



NOTICE OF MEETING

Special Licensing Sub Committee

TUESDAY, 17TH AUGUST, 2010 at 19:00 HRS - CIVIC CENTRE, HIGH ROAD, WOOD GREEN, N22 8LE.

MEMBERS: Councillors Demirci, Ejiofor and Jenks

AGENDA

1. **ELECTION OF CHAIR**
2. **APOLOGIES FOR ABSENCE**
3. **URGENT BUSINESS**

It being a special meeting of the Sub Committee, under Part Four, Section B, Paragraph 17, of the Council's Constitution, no other business shall be considered at the meeting.

4. **DECLARATIONS OF INTEREST**

A member with a personal interest in a matter who attends a meeting of the authority at which the matter is considered must disclose to that meeting the existence and nature of that interest at the commencement of that consideration, or when the interest becomes apparent.

A member with a personal interest in a matter also has a prejudicial interest in that matter if the interest is one which a member of the public with knowledge of the relevant facts would reasonably regard as so significant that it is likely to prejudice the member's judgement of the public interest **and** if this interest affects their financial position or the financial position of a person or body as described in paragraph 8 of the Code of Conduct **and/or** if it relates to the determining of any approval, consent, licence, permission or registration in relation to them or any person or body described in paragraph 8 of the Code of Conduct.

5. SUMMARY OF PROCEDURE (PAGES 1 - 2)

The Chair will explain the procedure that the Committee will follow for the hearing considered under the Licensing Act 2003. A copy of the procedure is attached.

6. SAVANNAHS - 614 HIGH ROAD TOTTENHAM , LONDON N17 (TOTTENHAM HALE WARD) - APPLICATION FOR NEW PREMISES LICENCE (PAGES 3 - 58)

To consider an application for a new premises license for 614 High Road Tottenham , London N17

7. GOKYUZU - 26-27 GRAND PARADE GREEN LANE , LONDON N4 (ST ANN'S WARD) - APPLICATION FOR NEW PREMISES LICENCE (PAGES 59 - 90)

To consider an application for a new premises license for 26-27 Grand Parade Green Lane London N4

Ken Pryor
Deputy Head of Local Democracy and Member
Services
5th Floor
River Park House
225 High Road
Wood Green
London N22 8HQ

Natalie Cole
Principal Committee Coordinator
(Non Cabinet Committees)
Tel: 020-8489 2919
Fax: 020-8489 2660
Email: natalie.cole@haringey.gov.uk
Monday, 09 August 2010

LICENSING SUB-COMMITTEE HEARINGS PROCEDURE SUMMARY	
INTRODUCTION	
1.	The Chair introduces himself and invites other Members, Council officers, Police, Applicant and Objectors to do the same.
2.	The Chair invites Members to disclose any prior contacts (before the hearing) with the parties or representations received by them
3.	The Chair explains the procedure to be followed by reference to this summary which will be distributed.
NON-ATTENDANCE BY PARTY OR PARTIES	
4.	If one or both of the parties fails to attend, the Chair decides whether to:
	(i) grant an adjournment to another date, or
	(ii) proceed in the absence of the non-attending party.
	Normally, an absent party will be given one further chance to attend.
TOPIC HEADINGS	
5.	The Chair suggests the “topic headings” for the hearing. In the case of the majority of applications for variation of hours, or other terms and conditions, the main topic is:
	Whether the extensions of hours etc. applied for would conflict with the four licensing objectives i.e.
	(i) the prevention of crime and disorder,
	(ii) public safety,
	(iii) the prevention of public nuisance, and
	(iv) the protection of children from harm.
6.	The Chair invites comments from the parties on the suggested topic headings and decides whether to confirm or vary them.
WITNESSES	
7.	The Chair asks whether there are any requests by a party to call a witness and decides any such request.
8.	Only if a witness is to be called, the Chair then asks if there is a request by an opposing party to “cross-examine” the witness. The Chair then decides any such request.
DOCUMENTARY EVIDENCE	
9.	The Chair asks whether there are any requests by any party to introduce late documentary evidence.
10.	If so, the Chair will ask the other party if they object to the admission of the late documents.
11.	If the other party do object to the admission of documents which have only been produced by the first party at the hearing, then the documents shall not be admitted.

12.	If the other party object to documents produced late but before the hearing, the following criteria shall be taken into account when the Chair decides whether or not to admit the late documents:	
(i)	What is the reason for the documents being late?	
(ii)	Will the other party be unfairly taken by surprise by the late documents?	
(iii)	Will the party seeking to admit late documents be put at a major disadvantage if admission of the documents is refused?	
(iv)	Is the late evidence really important?	
(v)	Would it be better and fairer to adjourn to a later date?	
THE LICENSING OFFICER'S INTRODUCTION		
13.	The Licensing Officer introduces the report explaining, for example, the existing hours, the hours applied for and the comments of the other Council Services or outside official bodies. This should be as "neutral" as possible between the parties.	
14.	The Licensing Officer can be questioned by Members and then by the parties.	
THE HEARING		
15.	This takes the form of a discussion led by the Chair. The Chair can vary the order as appropriate but it should include:	
(i)	an introduction by the Objectors' main representative	
(ii)	an introduction by the Applicant or representative	
(iii)	questions put by Members to the Objectors	
(iv)	questions put by Members to the Applicant	
(v)	questions put by the Objectors to the Applicant	
(vi)	questions put by the Applicant to the Objectors	
CLOSING ADRESSES		
16.	The Chair asks each party how much time is needed for their closing address, if they need to make one.	
17.	Generally, the Objectors make their closing address before the Applicant who has the right to the final closing address.	
THE DECISION		
18.	Members retire with the Committee Clerk and legal representative to consider their decision including the imposition of conditions.	
19.	The decision is put in writing and read out in public by the Committee Clerk once Members have returned to the meeting.	

Licensing Act 2003 Sub-Committee on 17th August 2010

Report title: Application for a new Premises Licence at SAVANNAHS PLEASURES CAFÉ BAR RESTAURANT, 614 HIGH ROAD, TOTTENHAM N17 9TB

Report of: The Lead Officer Licensing

Ward(s) affected TOTTENHAM HALE

1. Purpose

To consider an application by Mpala Mufwankolo to allow Provision of Regulated Entertainment, Supply of Alcohol and the Provision of Late Night Refreshment at the premises.

2. Recommendations

- 2.1 (a) Grant the application as asked
 (b) Modify the conditions of the licence, by altering or omitting or adding to them
 (c) Reject the whole or part of the application

The Committee is asked to note that it may not modify the conditions or reject the whole or part of the application unless it is necessary to promote the licensing objectives.

Report authorised by: Robin Payne

 Head of Enforcement Services

Contact Officer: Ms Daliah Barrett-Williams

Telephone: 020 8489 8232

3. Executive summary

For consideration by Sub Committee under Licensing Act 2003 for a Premises licence with variation to the existing conditions

4. Access to information:

Local Government (Access to Information) Act 1985

Background Papers

The following Background Papers are used in the preparation of this Report:

File: SAVANNAHS PLEASURES CAFÉ BAR RESTAURANT

The Background Papers are located at Enforcement Service, Civic Centre, High Road Wood Green N22

This page is intentionally left blank

5. REPORT

Background

5.1 An application for a new Premises Licence, by Mr Mpala Mufwankolo in respect of Savannahs Pleasures Café Bar Restaurant, 614 High Road, Tottenham, London N17 9TB under the Licensing Act 2003.

5.2 Details of the application being sought under a new Premises Licence APP1

Provision of Regulated Entertainment: Recorded Music, Anything of a Similar Description to that of live or recorded music or performances of dance, provision of making music,

Monday to Saturday 0700 to 0500
 Sunday 0700 to 0000

Live Music & Performances of Dance, Provision of entertainment facilities for dancing and entertainment of a similar description to that of making music or dancing.:

Thursday to Saturday: 2200 to 0500
 Sunday: 1900 to 0000

Provision of Late Night Refreshment:

Monday to Saturday 2300 to 0500
 Sunday 2300 to 0000

Supply of Alcohol:

Monday to Saturday 1100 to 0300
 Sunday 1100 to 0000

Opening hours:

Monday to Saturday 0700 to 0500
 Sunday 0700 to 0000

General-all four licensing objectives

5.3 Crime and Disorder

5.4 Public Safety

5.5 Public Nuisance

5.6 Child Protection

6. RELEVANT REPRESENTATIONS (CONSULTATION)

Responsible authorities:

6.1 Comments of Metropolitan Police

Made representation against the application which has now been withdrawn.

APP 2

6.2 Comments of Enforcement Services:

Noise Team

Have made representation against the application **APP 3**

Food Team

Have no objections to this application.

Health and Safety

Have no objections to this application

Trading Standards

Have no objections to this application

6.3 Fire Officer

Made representation against the application which has now been withdrawn.

APP 4

6.4 Planning Officer

Have no objections to this application

6.5 Comments of Child Protection Agency or Nominee

Comments made on this application. **APP 5**

7.0 Interested Parties

6 letters of representation has been received against this application. **App 6**

8.0 Financial Comments

The fee which would be applicable for this application was **£190.00**

9.0 Licensing Officer Comments

We feel the Committee should pay attention to Part of the application form as the possible conditions offered by the applicant do not assist in upholding or promoting the licensing objectives.

APPENDIX 1

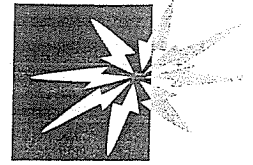

Haringey Council

Application for a premises licence to be granted under the Licensing Act 2003

Reference number:

(1)

PLEASE READ THE FOLLOWING INSTRUCTIONS FIRST

Before completing this form please read the guidance notes at the end of the form.
If you are completing this form by hand please write legibly in block capitals. In all cases ensure that your answers are inside the boxes and written in black ink. Use additional sheets if necessary. You may wish to keep a copy of the completed form for your records

(2) I/We

apply for a premises licence under section 17
the Licensing Act 2003 for the premises described in Part 1 below (the premises) and I/we are making this application to you as the relevant licensing authority in accordance with section 12 of the Licensing Act 2003

Part 1 - Premises details

Postal address of premises or, if none, Ordnance Survey map reference or description SAVANNAHS PLEASURES CAFE - BAR - RESTAURANT 614 HIGH ROAD TOTTENHAM	
Post town LONDON	Postcode N17 9TB

Telephone number at premises(if any)

Non-domestic rateable value of premises

 £

Part 2 - Applicant details

Please state whether you are applying for a premises licence as

Please tick yes

- a) an individual or individuals* please complete section (A)
- b) a person other than an individual*
- i. as a limited company please complete section (B)
- ii. as a partnership please complete section (B)
- iii. as an unincorporated association; or please complete section (B)
- iv. other (for example a statutory corporation) please complete section (B)

(1) Insert name and address of relevant licensing authority and its reference number (optional)

(2) Insert name(s) of applicant

- c) a recognised club please complete section (B)
- d) a charity please complete section (B)
- e) the proprietor of an educational establishment please complete section (B)
- f) a health service body please complete section (B)
- g) a person who is registered under Part 2 of the Care Standards Act 2000 (c14) in respect of an independent hospital please complete section (B)
- h) the chief officer of police of a police force in England and Wales please complete section (B)

* If you are applying as a person described in (a) or (b) please confirm:

- I am carrying on or proposing to carry on a business which involves the use of the premises for licensable activities; or Please tick yes
- I am making the application pursuant to
 - a statutory function; or
 - a function discharged by virtue of Her Majesty's prerogative

(A) INDIVIDUAL APPLICANTS (fill in as applicable)

Mr Mrs Miss Ms Other title (for example, Rev)

Surname

MUFWANKOLO

First names

MPALA

I am 18 years old or over

Please tick yes

Date of birth

Day	Month	Year
28	01	1954

Current postal address if different from premises address

99 TOTTENHALL ROAD
PALMERS GREEN

Post town

LONDON

Postcode

N13 6JA

Daytime contact telephone number

07956 347 831

E-mail address (optional)

MUFWANKOLO 1 @ HOTMAIL . COM

SECOND INDIVIDUAL APPLICANT (if applicable)

Mr Mrs Miss Ms Other title
 (for example, Rev)

Surname First names

I am 18 years old or over Please tick yes
 Date of birth

Day	Month	Year

Current postal address if different from premises address

Post town Postcode

Daytime contact telephone number

E-mail address (optional)

(B) OTHER APPLICANTS

Please provide name and registered address of applicant in full. Where appropriate please give any registered number. In the case of a partnership or other joint venture (other than a body corporate), please give the name and address of each party concerned.

Name
Address
Registered number (where applicable)
Description of applicant (for example partnership, company, unincorporated association etc.)
Telephone number (if any)
E-mail address (optional)

Part 3 - Operating Schedule

When do you want the premises licences to start?

Day	Month	Year
3	08	2010

If you wish the licence to be valid only for a limited period, when do you want it to end?

Day	Month	Year
N/A		

Please give a general description of the premises (please read guidance note 1)

If 5,000 or more people are expected to attend the premises at any one time, please state the number expected to attend

What licensable activities do you intend to carry on from the premises?
(Please see sections 1 and 14 of the Licensing Act 2003 and Schedule 1 and 2 to the Licensing Act 2003)

Provision of regulated entertainment

Please tick yes

- a) plays (if ticking yes, fill in box A)
- b) films (if ticking yes, fill in box B)
- c) indoor sporting events (if ticking yes, fill in box C)
- d) boxing or wrestling entertainment (if ticking yes, fill in box D)
- e) live music (if ticking yes, fill in box E)
- f) recorded music (if ticking yes, fill in box F)
- g) performances of dance (if ticking yes, fill in box G)
- h) anything of a similar description to that falling within (e), (f) or (g) (if ticking yes, fill in box H)

Provision of entertainment facilities for:

- i) making music (if ticking yes, fill in box I)
- j) dancing (if ticking yes, fill in box J)
- k) entertainment of a similar description to that falling within (i) or (j) (if ticking yes, fill in box K)

Provision of late night refreshment (if ticking yes, fill in box L)

Supply of alcohol (if ticking yes, fill in box M)

In all cases complete boxes N, O and P

A

Plays Standard days and timings (please read guidance note 6)			Will the performance of a play take place indoors or outdoors or both - please tick <input checked="" type="checkbox"/> (please read guidance note 2) Indoors <input type="checkbox"/> Outdoors <input type="checkbox"/> Both <input type="checkbox"/>
Day	Start	Finish	Please give further details here (please read guidance note 3)
Mon			
Tue			
Wed			
			State any seasonal variations for performing plays (please read guidance note 4)
Thur			
Fri			
			Non-standard timings. Where you intend to use the premises for the performance of plays at different times from those listed in the column on the left, please list (please read guidance note 5)
Sat			
Sun			

B

Films Standard days and timings (please read guidance note 6)			Will the exhibition of films take place indoors or outdoors or both - please tick <input checked="" type="checkbox"/> (please read guidance note 2) Indoors <input type="checkbox"/> Outdoors <input type="checkbox"/> Both <input type="checkbox"/>
Day	Start	Finish	Please give further details here (please read guidance note 3)
Mon			
Tue			
Wed			
			State any seasonal variations for the exhibition of films (please read guidance note 4)
Thur			
Fri			
			Non-standard timings. Where you intend to use the premises for the exhibition of films at different times from those listed in the column on the left, please list (please read guidance note 5)
Sat			
Sun			

Indoor sporting events			Please give further details here (please read guidance note 3)
Standard days and timings (please read guidance note 6)			
Day	Start	Finish	
Mon			
Tue			State any seasonal variations for indoor sporting events (please read guidance note 4)
Wed			
Thur			Non-standard timings. Where you intend to use the premises for indoor sporting events at different times from those listed in the column on the left, please list (please read guidance note 5)
Fri			
Sat			
Sun			

D

Boxing or wrestling entertainments			Will the boxing or wrestling entertainment take place indoors or outdoors or both - please tick <input checked="" type="checkbox"/> (please read guidance note 2)
Standard days and timings (please read guidance note 6)			
Day	Start	Finish	Indoors <input type="checkbox"/> Outdoors <input type="checkbox"/> Both <input type="checkbox"/>
Mon			Please give further details here (please read guidance note 3)
Tue			
Wed			State any seasonal variations for boxing or wrestling entertainment (please read guidance note 4)
Thur			
Fri			Non-standard timings. Where you intend to use the premises for boxing or wrestling entertainment at different times from those listed in the column on the left, please list (please read guidance note 5)
Sat			
Sun			

E

Live music			Will the performance of live music take place indoors or outdoors or both - please tick <input checked="" type="checkbox"/> (please read guidance note 2)
Standard days and timings (please read guidance note 6)			
Day	Start	Finish	Indoors <input checked="" type="checkbox"/> Outdoors <input type="checkbox"/> Both <input type="checkbox"/>
Mon			Please give further details here (please read guidance note 3)
Tue			State any seasonal variations for the performance of live music (please read guidance note 4)
Wed			Non-standard timings. Where you intend to use the premises for the performance of live music at different times from those listed in the column on the left, please list (please read guidance note 5)
Thur	10 Pm	5am	Acoustic, Soft Live Music will take place occasionally but not regularly. This will consist of very low level music.
Fri	10 Pm	5am	
Sat	10 Pm	5am	
Sun	7pm	12am	

F

Recorded music			Will the playing of recorded music take place indoors or outdoors or both - please tick <input checked="" type="checkbox"/> (please read guidance note 2)
Standard days and timings (please read guidance note 6)			
Day	Start	Finish	Indoors <input checked="" type="checkbox"/> Outdoors <input type="checkbox"/> Both <input type="checkbox"/>
Mon	7am	5am	Please give further details here (please read guidance note 3)
Tue	7am	5am	State any seasonal variations for the playing of recorded music (please read guidance note 4)
Wed	7am	5am	Non-standard timings. Where you intend to use the premises for the playing of recorded music entertainment at different times from those listed in the column on the left, please list (please read guidance note 5)
Thur	7am	5am	
Fri	7am	5am	
Sat	7am	5am	
Sun	7am	12am	

Performances of dance Standard days and timings (please read guidance note 6)			Will the performance of dance take place indoors or outdoors or both - please tick <input checked="" type="checkbox"/> (please read guidance note 2)
Day	Start	Finish	Indoors <input checked="" type="checkbox"/> Outdoors <input type="checkbox"/> Both <input type="checkbox"/>
Mon			Please give further details here (please read guidance note 3)
Tue			State any seasonal variations for the performance of dance (please read guidance note 4)
Wed			Non-standard timings. Where you intend to use the premises for the performance of dance entertainment at different times from those listed in the column on the left, please list (please read guidance note 5)
Thur	10pm	05am	
Fri	10pm	05am	
Sat	10pm	05am	
Sun	7pm	12am	

H

Anything of a similar description to that falling within (e), (f) or (g) Standard days and timings (please read guidance note 6)			Please give a description of the type of entertainment you will be providing
Day	Start	Finish	Will this entertainment take place indoors or outdoors or both - please tick <input checked="" type="checkbox"/> (please read guidance note 2)
Mon	7am	5am	Indoors <input checked="" type="checkbox"/> Outdoors <input type="checkbox"/> Both <input type="checkbox"/>
			Please give further details here (please read guidance note 3)
Tue	7am	5am	
			State any seasonal variations for entertainment of a similar description to that falling within (e), (f) or (g) (please read guidance note 4)
Wed	7am	5am	
			Non-standard timings. Where you intend to use the premises for the entertainment of similar description to that falling within (e), (f) or (g) at different times from those listed in the column on the left, please list (please read guidance note 5)
Thur	7am	5am	
Fri	7am	5am	
Sat	7am	5am	
Sun	7am	12am	

Provision of facilities for making music			Please give a description of the facilities for making music you will be providing
Standard days and timings (please read guidance note 6)			Will the facilities for making music be indoors or outdoors or both - please tick <input checked="" type="checkbox"/> (please read guidance note 2) Indoors <input type="checkbox"/> Outdoors <input type="checkbox"/> Both <input type="checkbox"/>
Day	Start	Finish	Please give further details here (please read guidance note 3)
Mon			
Tue			
Wed			
Thur			
Fri			
Sat			
Sun			
			State any seasonal variations for the provision of facilities for making music (please read guidance note 4)
			Non-standard timings. Where you intend to use the premises for provision of facilities for making music at different times from those listed in the column on the left, please list (please read guidance note 5)

J

Provision of facilities for dancing			Please give a description of the facilities for dancing you will be providing
Standard days and timings (please read guidance note 6)			Will the facilities for dancing be indoors or outdoors or both - please tick <input checked="" type="checkbox"/> (please read guidance note 2) Indoors <input checked="" type="checkbox"/> Outdoors <input type="checkbox"/> Both <input type="checkbox"/>
Day	Start	Finish	Please give further details here (please read guidance note 3)
Mon			
Tue			
Wed			
Thur	10pm	5am	
Fri	10pm	5am	
Sat	10pm	5am	
Sun	7pm	12am	
			State any seasonal variations for providing dancing facilities (please read guidance note 4)
			Non-standard timings. Where you intend to use the premises for the provision of facilities for dancing entertainment at different times from those listed in the column of the left, please list (please read guidance note 5)

K

Provision of facilities for entertainment of a similar description to that falling within I or J			Please give a description of the type of entertainment facility you will be providing
Standard days and timings (please read guidance note 6)			
Day	Start	Finish	Will the entertainment facility be indoors or outdoors or both - please tick <input checked="" type="checkbox"/> (please read guidance note 2)
Mon			Indoors <input checked="" type="checkbox"/> Outdoors <input type="checkbox"/> Both <input type="checkbox"/>
Tue			Please give further details here (please read guidance note 3)
Wed			State any seasonal variations for the provision of facilities for entertainment of a similar description to that falling within I or J (please read guidance note 4)
Thur	10Pm	5am	Non-standard timings. Where you intend to use the premises for the provision of facilities for entertainment of a similar description to that falling within I or J at different times from those listed in the column on the left, please list (please read guidance note 5)
Fri	10Pm	5am	
Sat	10Pm	5am	
Sun	7Pm	12am	

L

Late night refreshment			Will the provision of late night refreshment take place indoors or outdoors or both - please tick <input checked="" type="checkbox"/> (please read guidance note 2)
Standard days and timings (please read guidance note 6)			
Day	Start	Finish	Indoors <input checked="" type="checkbox"/> Outdoors <input type="checkbox"/> Both <input type="checkbox"/>
Mon	7am	5am	Please give further details here (please read guidance note 3)
Tue	7am	5am	
Wed	7am	5am	State any seasonal variations for the provision of late night refreshment (please read guidance note 4)
Thur	7am	5am	
Fri	7am	5am	Non-standard timings. Where you intend to use the premises for the provision of late night refreshment at different times from those listed in the column on the left, please list (please read guidance note 5)
Sat	7am	5am	
Sun	7am	12am	

M

Supply of alcohol			Will the sale of alcohol be for consumption - please tick box <input checked="" type="checkbox"/> (please read guidance note 7)
Standard days and timings (please read guidance note 6)			
Day	Start	Finish	On the premises <input checked="" type="checkbox"/> Off the premises <input type="checkbox"/> Both <input type="checkbox"/>
Mon	11am	3am	State any seasonal variations for the supply of alcohol (please read guidance note 4)
Tue	11am	3am	
Wed	11am	3am	
Thur	11am	3am	Non-standard timings. Where you intend to use the premises for the supply of alcohol at different times from those listed in the column on the left, please list (please read guidance note 5)
Fri	11am	3am	
Sat	11am	3am	
Sun	11am	12am	

State the name and details of the individual whom you wish to specify on the licence as premises supervisor

Name **Mr. MRALA MUFWANKOLO**
 Address **99 TOTTENHALL ROAD**
 Postcode **N13 6JA**
 Personal Licence number (if known)
 Issuing licensing authority (if known) **LONDON BOROUGH OF ENFIELD**

N

Please highlight any adult entertainment or services, activities, other entertainment or matters ancillary to the use of the premises that may give rise to concern in respect of children (please read guidance note 8)

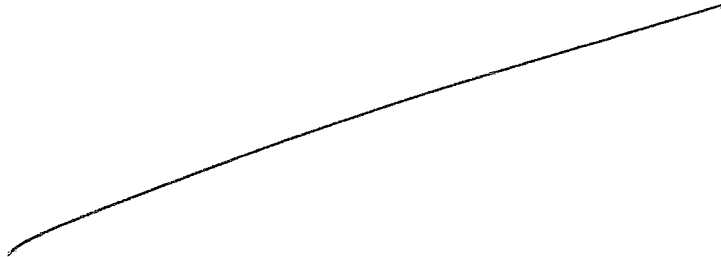

O

Hours premises are open to the public
 Standard days and timings
 (please read guidance note 6)

Day	Start	Finish
Mon	7am	5am
Tue	7am	5am
Wed	7am	5am
Thur	7am	5am
Fri	7am	5am
Sat	7am	5am
Sun	7am	12am

State any seasonal variations (please read guidance note 4)

Non-standard timings. Where you intend to use the premises to be open to the public at different times from those listed in the column on the left, please list (please read guidance note 5)

P Describe the steps you intend to take to promote the four licensing objectives:

a) General - all four licensing objectives (b, c, d, e) (please read guidance note 9)

All four licensing objectives must be actively promoted and practice by The Licensing Authority, personal and premises licence holders, users or temporary event Notice, staff employed on licensed premises Training and Supervision will make sure that staff are aware of all 4 licensing objectives, and they must put them in application all the time.

b) The prevention of crime and disorder

The Premises consist of a CCTV system and use Registered Security officers.
The Premise will refuse to sell or provide alcohol to any one appearing to be drunk, or acting in an anti social behaviour and shall be removed, and operate with local authority, The police, and be part of a Social Community (local group) to tackle and reduce crime and disorders within the area;

c) Public safety and avoid binge drinking and alcohol misuse

The Premises and its staffs have The Duty to prevent any kind of disorder and to reduce any kind of anti social behaviour, and also to avoid any nuisance as the result of noise from premises, and constantly cooperate with The police and The local authority.

d) The prevention of public nuisance

Customers leaving The premise after 11pm will be supervised and directed to a different gate, this with The object of controlling noise from clients, to avoid any disturbance of Neighbours at night. Signs Requesting Consideration will be used, as well as Supervision.

e) The protection of children from harm

The premise will challenge 21 policy, and will employ Experienced staffs to avoid under 18 to Access to alcohol, and ongoing staff training, will be apply, as staffs have The duty to protect children from harm. in Restaurant, under 16 must be with an adult, if this is after midnight.

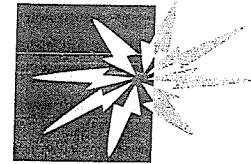

Haringey Council

Consent of individual to being specified as premises supervisor

Reference number:

I [full name of prospective premises supervisor] Mr. MPALA MUFWANKOLO
AKA : NICHE JUAMI 99 TOTTENHALL ROAD
N13 6JA

of [home address of prospective premises supervisor] 99 TOTTENHALL ROAD
PALMERS GREEN
N13 6JA

hereby confirm that I give my consent to be specified as the designated premises supervisor in relation to the application for

[type of application] PREMISE LICENCE

by

[name of applicant] MPALA MUFWANKOLO AKA NICHE JUAMI

relating to a premises licence

[number of existing licence, if any]

for

[name and address of premises to which the application relates] SAVANNAH'S PLEASURES
614 High Road
TOTTENHAM
N17 9TB

and any premises licence to be granted or varied in respect of this application made by

[name of applicant] MPALA MUFWANKOLO AKA NICHE JUAMI

CHECKLIST:

Please tick yes

- I have made or enclosed payment of the fee
- I have enclosed the plan of the premises
- I have sent copies of this application and the plan to responsible authorities and others where applicable
- I have enclosed the consent form completed by the individual I wish to be premises supervisor, if applicable
- I understand that I must now advertise my application
- I understand that if I do not comply with the above requirements my application will be rejected

IT IS AN OFFENCE, LIABLE ON CONVICTION TO A FINE UP TO LEVEL 5 ON THE STANDARD SCALE, UNDER SECTION 158 OF THE LICENSING ACT 2003 TO MAKE A FALSE STATEMENT IN OR IN CONNECTION WITH THIS APPLICATION

Part 4 - Signatures (please read guidance note 10)

Signature of applicant or applicant's solicitor or other duly authorised agent. (Please read guidance note 11)
If signing on behalf of the applicant please state in what capacity.

Signature 

Date 9/7/2010

Capacity OWNER Manager - DPS

For joint applications signature of 2nd applicant, 2nd applicant's solicitor or other authorised agent.
(Please read guidance note 12)

If signing on behalf of the applicant please state in what capacity.

Signature 

Date 9/7/2010

Capacity OWNER MANAGER

Contact name (where not previously given) and postal address for correspondence associated with this application (please read guidance note 13)	
Post town	Postcode
Telephone number (if any)	
If you would prefer us to correspond with you by e-mail your e-mail address (optional)	

Notes for Guidance

1. Describe the premises. For example the type of premises, its general situation and layout and any other information which could be relevant to the licensing objectives. Where your application includes off-supplies of alcohol and you intend to provide a place for consumption of these off-supplies you must include a description of where the place will be and its proximity to the premises.
2. Where taking place in a building or other structure please tick as appropriate. Indoors may include a tent.
3. For example the type of activity to be authorised, if not already stated, and give relevant further details, for example (but not exclusively) whether or not music will be amplified or unamplified.
4. For example (but not exclusively), where the activity will occur on additional days during the summer months.
5. For example (but not exclusively), where you wish the activity to go on longer on a particular day e.g. Christmas Eve.
6. Please give timings in 24 hour clock (e.g. 16:00) and only give details for the days of the week when you intend the premises to be used for the activity.
7. If you wish people to be able to consume alcohol on the premises please tick 'on the premises', if you wish people to be able to purchase alcohol to consume away from the premises please tick 'off the premises'. If you wish people to be able to do both please tick 'both'.
8. Please give information about anything intended to occur at the premises or ancillary to the use of the premises which may give rise to concern in respect of children, regardless of whether you intend children to have access to the premises, for example (but not exclusively) nudity or semi-nudity, films for restricted age groups, the presence of gaming machines.
9. Please list here steps you will take to promote all four licensing objectives together.
10. The application form must be signed.
11. An applicant's agent (for example solicitor) may sign the form on their behalf provided that they have actual authority to do so.
12. Where there is more than one applicant, both applicants or their respective agents must sign the application form.
13. This is the address which we shall use to correspond with you about this application.
14. The information you have provided will be held by the Council on computerised and manual files. The data may also be disclosed to other departments within the Council or other organisations, but only in order to ensure compliance with relevant legislation or to detect and prevent fraud or a crime.

STATUTORY DECLARATION

1, MPALA MUFWANKOLO , with passport number 730003012 and Naturalisation certificate number 4240334 of 2 Fogerty Close, Enfield , Middlesex, EN3 6XJ , do Solemnly and Sincerely declare as follows:

1. In my passport (number 730003012) and in my Naturalisation certificate (number 4240334) my name appears as Niche Juami. This was my former name.

2. I hereby absolutely renounce and abandon the use of my former name of Niche Juami and in lieu thereof I assume as from the date hereof the name of Mpala Mufwankolo and in pursuance of such change of name as aforesaid , I hereby DECLARE that I shall at all times hereafter in all records deeds and instruments in writing and dealings and transactions and upon all occasions whatsoever use and sign the said name of Mpala Mufwankolo as my name in lieu of my previous name of Niche Juani so renounced as aforesaid.

AND I hereby authorise and request all persons to designate and address me by such assumed name of Mpala Mufwankolo

IN WITNESS whereof I have hereunto signed my name of

Mpala Mufwankolo on 23rd Day of May 2006..

SIGNED AS A DEED

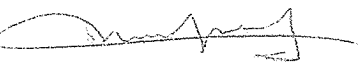
BY Mpala Mufwankolo 

in the presence of :

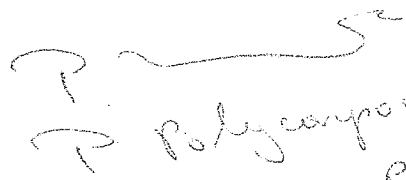
P. Polycarpou,
2 Station Parade,
London N14 5BJ
Sobida

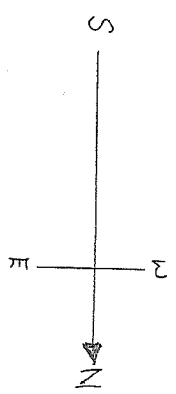
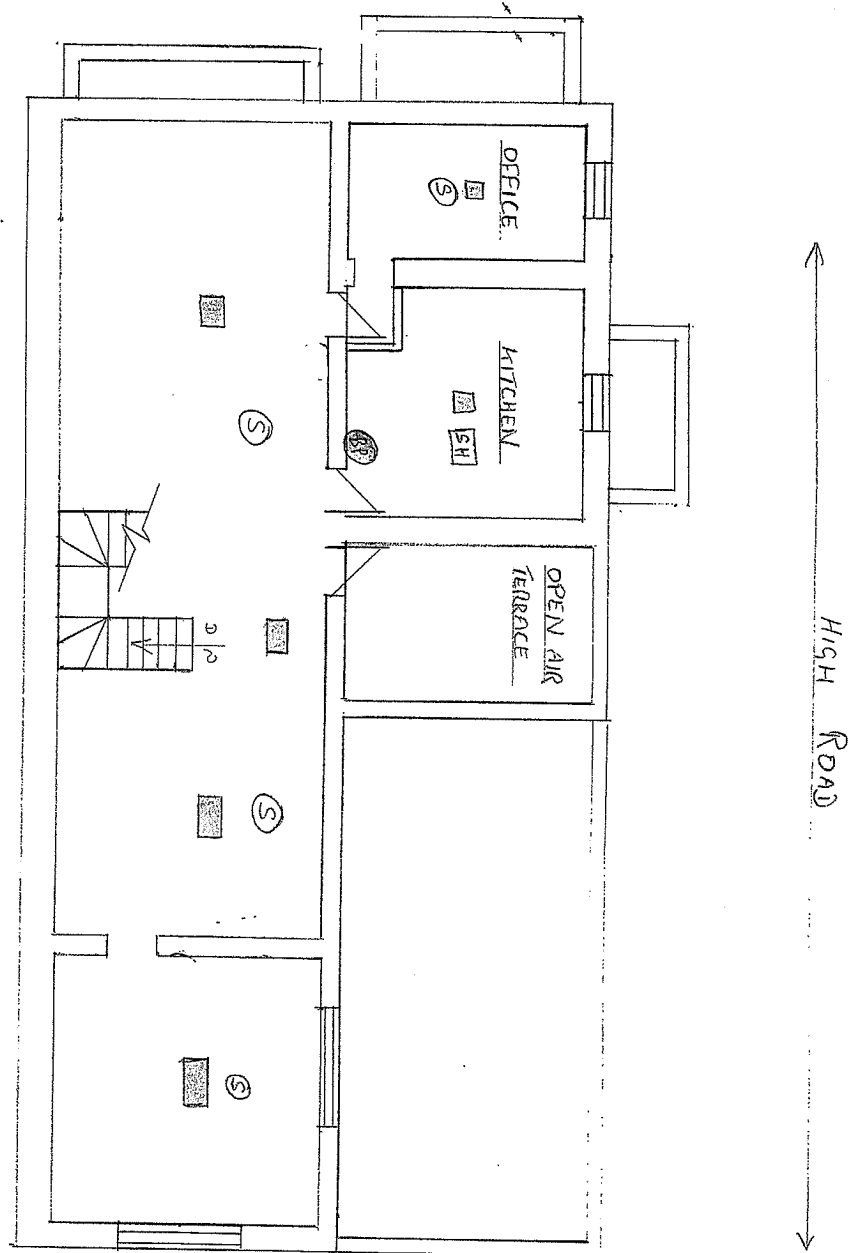

FIRST FLOOR PLAN	
SAVANNAH'S TREASURES CAFE	
614 HIGH ROAD	
NITZ 978	
DRAWN BY: PE	DATE 01/08/2010
Dimensions (1/2" = 2')	Scale 1: 100

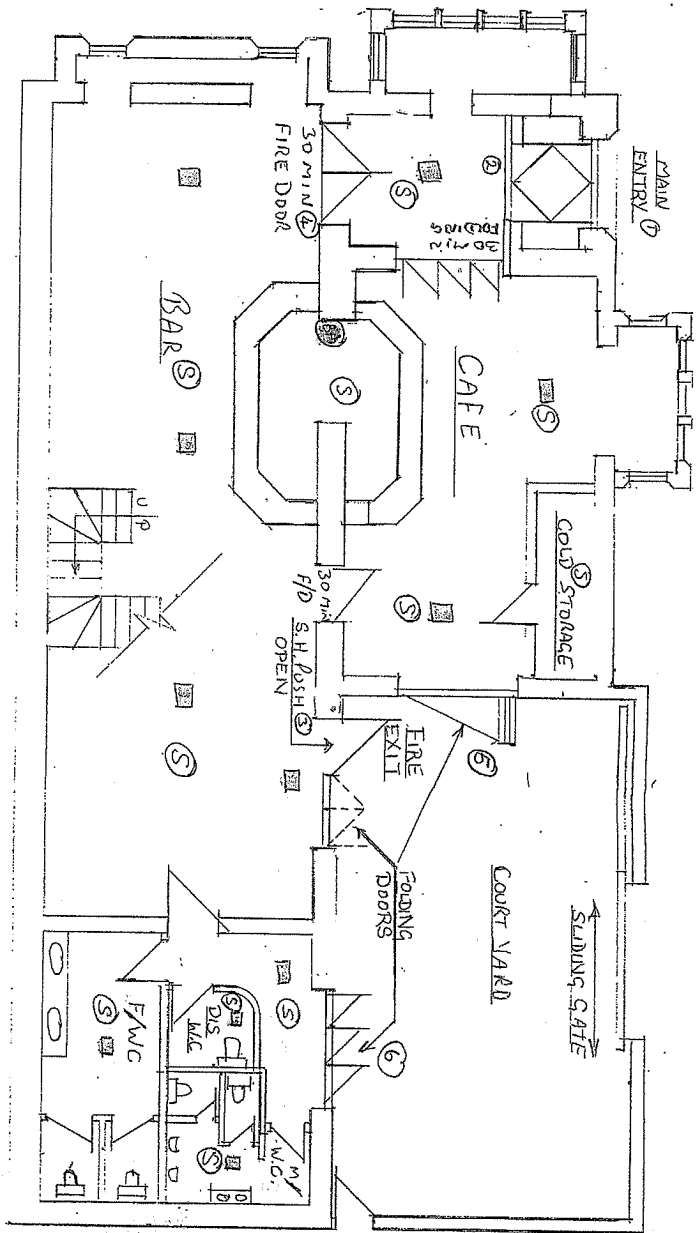

HIGH ROAD

SCOTLAND GREEN

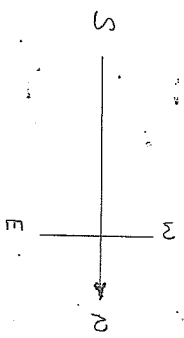

NOTE:

- ① MAIN ENTRY IS TO BE SINGLE HAND OPERATING WHEN PREMISES ARE CLOSED & OPEN AT OTHER TIMES
 - ② 2ND SET OF ENTRY LOBBY LOCKS NO LOCKS & SINGLE HAND PUSH OPEN (SOUND RESTRICTION)
 - ③ ROOMS WIDE SINGLE HANDED CRASH BAR FIRE EXIT PLUS FOODING DOORS TO EXTERNAL COURT YARD AREA
 - ④ DOWN LOCKING FIRE RATED DOORS. (SOUND RESTRICTION)
 - ⑤ EXTERNAL FOODING DOORS FOR ACCESS TO COURT YARD
 - ⑥ EMERGENCY LIGHTING
 - ⑦ STAIRS DETECTORS
 - ⑧ ALARM BREATHER FITS
- FOR STAIRS SEE PROVIDED PLAN.

GROUND FLOOR PLAN	
SAVANNAH PLEASURES CAFE	
614 HIGH ROAD	
NIZ 9TB	
DRAWN BY:	DATE 01/08/2010
Drawings No 1 of 2	Scale 1:100

APPENDIX 2



Your
reference:

Our reference: 164/2010

Date: 20 July, 2010

Metropolitan Police Service

Ms D.BARRETT
Licensing
Techno Park
Ashley Road
Tottenham N.17

Licensing
Quicksilver Patrol Base
Western Road
Wood Green
N.22 6UH

Tel: 0203 – 276 - 0150

Dear Ms. Barrett

Re:- Application for a Premises Licence:-

Savannah's Pleasure Café, Bar & Restaurant, 614 High Road N.17

With reference to the above application and our letter of representation dated the 15th of July 2010. I have received correspondence from the applicant agreeing to my representation.

I therefore wish to withdraw my representation.

If you require further information please do not hesitate to contact me on the above telephone number.

Yours Sincerely

Geoffrey Parker
Licensing
Quicksilver Patrol Base

c.c.M.Mufwankolo

PLC



Your reference:

Our reference: 164/2010

Date: 15 July, 2010

Metropolitan Police Service

Ms D.BARRETT
ENVIRONMENTAL CONTROL SERVICES
TECHNO PARK
ASHLEY ROAD
TOTTENHAM N.17

Licensing
Quicksilver Patrol Base
Western Road
Wood Green
N22 6UH

Tel: 0203 276 0150

Dear Ms. Barrett

Re:- Application for a Premises Licence:-

Savannah's Pleasure Café, Bar & Restaurant, 614 High Road N.17

With reference to the above application Police have considered the application and wish to make the following representations.

1.This is under the Protection of children from harm objective.

I recommend that the following form of verification of a persons proof of age is:-

- . A valid passport
- . A photo driving licence issued in a European Union Country
- . A proof of age standard card system
- . A citizen card, supported by the home office.

2. This is under the Prevention of Crime & Disorder objective.

Security Industry Registered door staff to be employed at the premises from 21.00 to close when regulated entertainment is taking place.

These premises are close to Tottenham Hotspur Football Club and will be operating as a bar. The following match day conditions to be included on the Premises Licence.

Premises not to open before 11.00 for the sale of alcohol on Saturday and Sunday match days.

All drinks dispensed from the bar are poured into plastic containers 4 hours before the scheduled kick off time until 1 hour after the end of the match.

No glass bottles are sold over or removed from the bar 4 hours before the scheduled kick off time until 1 hour after the end of the match.

A minimum of two door staff who have been approved by the Security Industry Authority to be employed on the premises to control the entry and exit of customers 4 hours before the scheduled kick off time until 1 hour after the end of the match.

Yours Sincerely

Geoffrey Parker
Licensing
Quicksilver Patrol Base

c.c.M.Mufwankolo

This page is intentionally left blank

APPENDIX 3

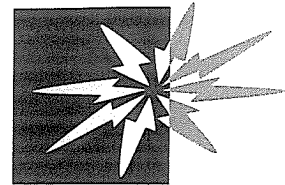

Haringey Council

FILE

Licensing Consultation - Internal Memo

To: Licensing Officer

From: Enforcement Response Officer (Noise)

Name of Officer preparing representation: Mark Eastwood
cc: Service Manager Enforcement Response, Mr Eubert Malcolm

Our Reference: WK/000163349

Date: 2nd August 2010

Premises: Savannah's Pleasure Cafe, Bar & Rest, 614 High Road, Tottenham, London, N17 9TB

Type of application: New

I would like to confirm that I have considered the above proposal with regard to the prevention of public nuisance on behalf of the Enforcement Response (Noise) Team & would like to make representations to the Application

The operating schedule does not address the prevention of public nuisance from:

- airborne entertainment noise
- Structure borne noise or vibrations from entertainment
- Noise generated by patrons in external areas of the premises e.g. terrace or conservatory
- Noise generated from patrons queuing to enter
- Noise from patrons exiting the premises
- Noise generated from deliveries
- Noise generated from refuse collections
- Noise from plant and machinery
- Light nuisance
- Cooking odour
- Litter nuisance

The proposed operating hours are inappropriate due to the close proximity of residential dwellings. There is a block of flats attached to the rear and sharing a party wall with the premises, and a large block of flats facing the premises on the opposite side of the main road.

The impact of music and noise of people coming and going to the premises through the night would be considerable, and would likely prevent nearby residents from sleeping. Prolonged, continuous or repetitive lack of sleep can have a very serious effect on

people, impacting on work, personal relationships and social behaviour and is a very serious concern in relation to this application. The noise caused by patrons exiting the premises and locating suitable transport home is also likely to be detrimental to the residential amenity.

Supporting Information



Front of property viewed from opposite side of the road. Note, at the rear, a new build block of flats rising above the premises.



Side view of premises, see block of flats attached to premises on left hand side of picture.

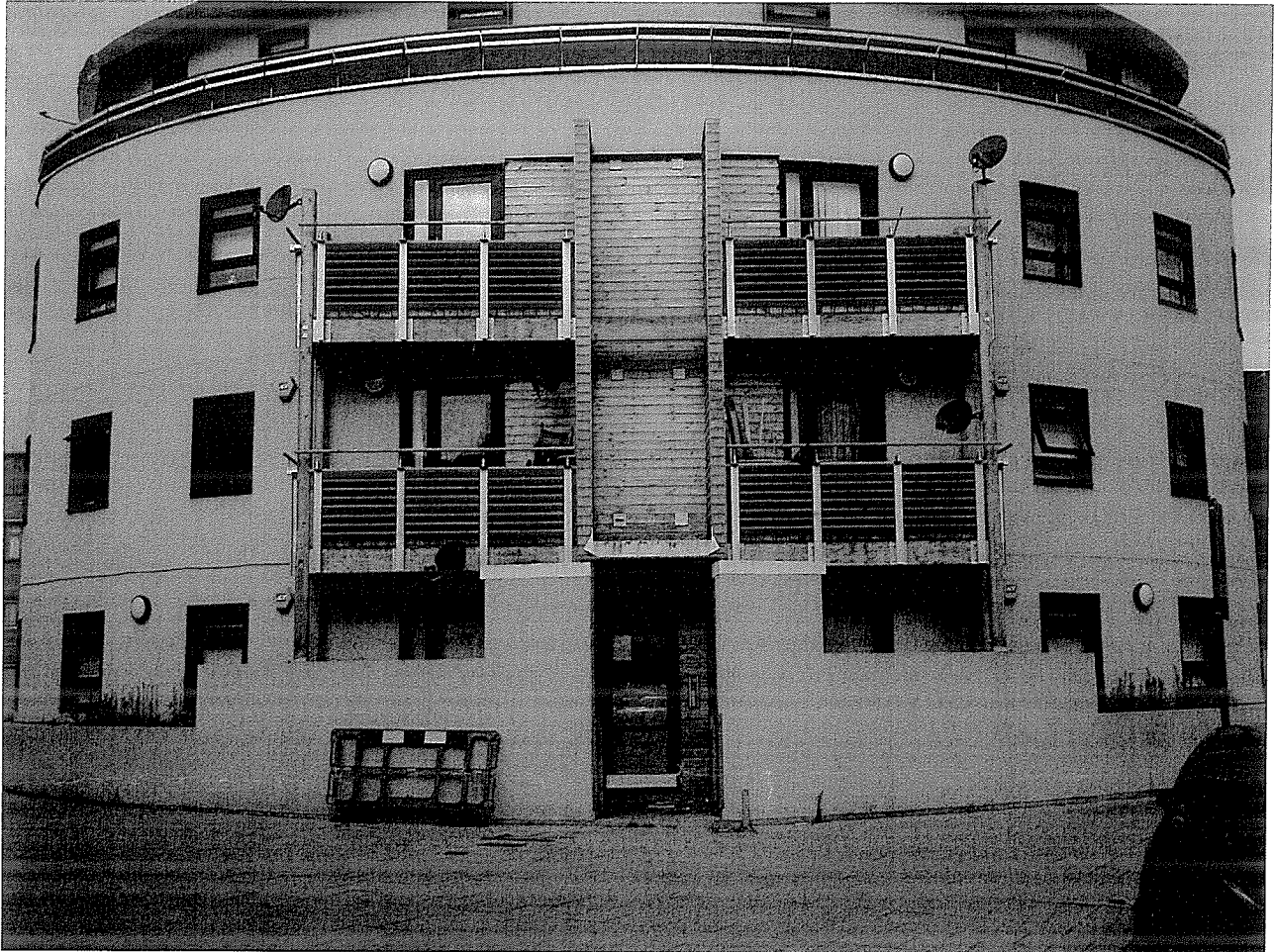

View of front of block of flats that share party wall with the premises subject to the application. It appears to have four domestic residential units in the block.

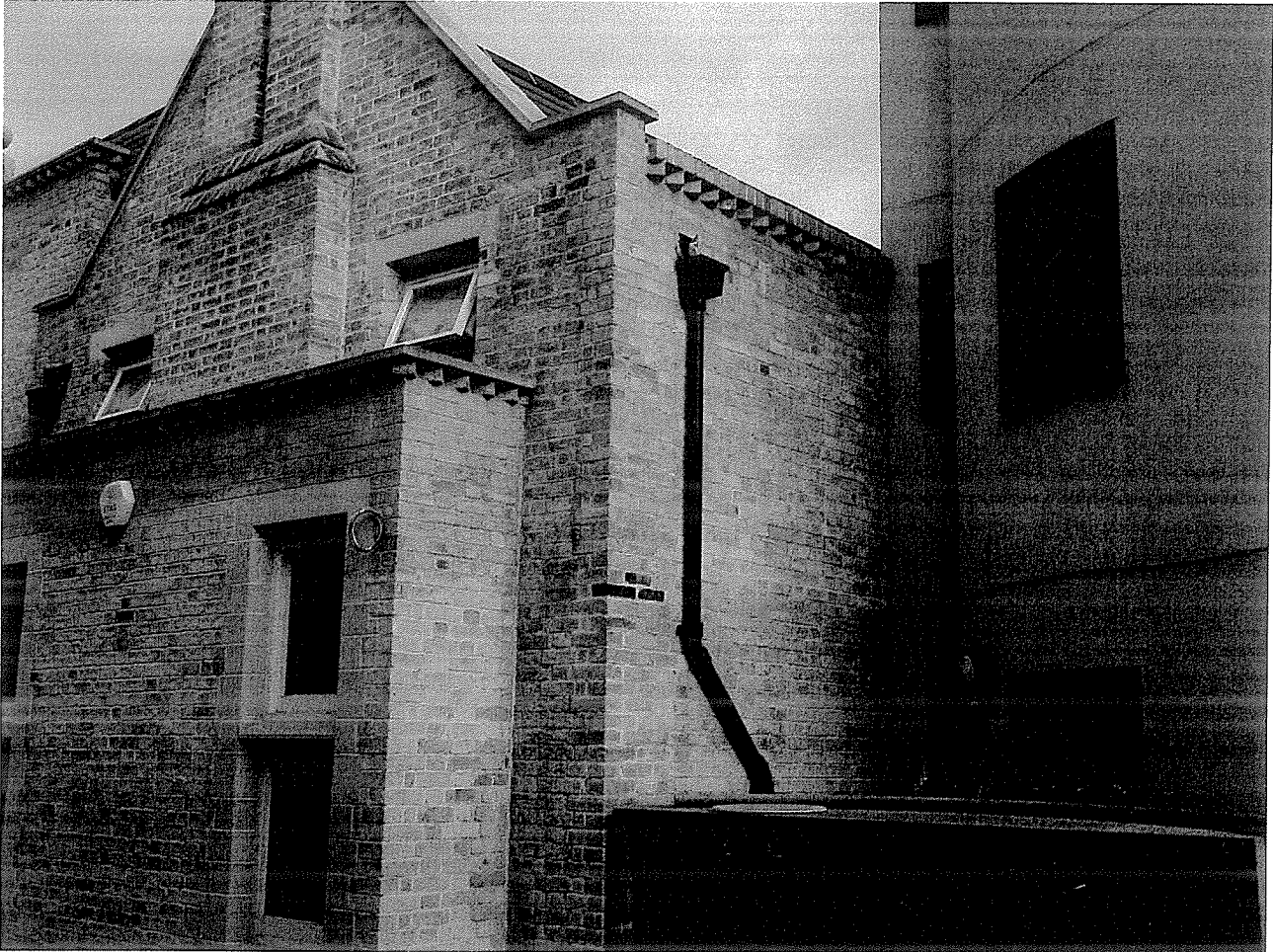

View of block of flats and premises showing party wall.



View of premises showing large block of flats on opposite side of the road.



Millicent Fawcett Court, a large block of flats opposite the premises concerned. There are in excess of 20 flats that would be directly affected by noise from the concerned premises.



Other properties to the right of the premises concerned.

If the sub-committee were to grant this application then we would recommend the following alterations/conditions to the operating schedule:

Operating hours

That the premises close no later than *23:30hrs Sunday to Thursday* and *00:30hrs Friday and Saturday*.

That regulated entertainment ceases thirty minutes prior to closing time i.e. *23:00hrs Sunday to Thursday* and *00:00hrs (midnight) Friday and Saturday*.

That provision of late night refreshment and the supply of alcohol cease 30 minutes before closing time (as above)

Reason: to protect the nearby residents from unwanted noise nuisance caused by music, and noise from patrons of the premises. The supply of alcohol stopping 30 minutes before closing time will allow customers a 30 minute "drinking up time"

Prevention of nuisance from noise / vibration

All doors and windows will remain closed during the licensed regulated entertainment activities or in any event after 11pm. The entrance door will be fitted with a self-closing device and staff required to ensure that it is not propped open. A member of staff shall be made responsible to ensure the door is opened for as brief a period as possible. Where necessary adequate and suitable mechanical ventilation should be provided to public areas

Entry to the premises will be restricted to *one main entrance door to the front of the premises* -whilst the premises is being used for regulated entertainment licensed activity

Entrance/exit from the premises whilst regulated entertainment licensable activities are ongoing shall be via a lobbied door to minimise noise breakout.

The regulated entertainment licensable activity shall conclude 30 minutes before the premises is due to close to prevent excessive noise breakout as the premises empties

Structure borne noise

All speakers are mounted on anti-vibration mountings to prevent vibration transmission of sound energy to adjoining properties

Sound limits

The licensee shall ensure that no music played in the licensed premises is audible at or within the site boundary of any residential property

All regulated entertainment amplified activity will utilise the in-house amplification system, the maximum output of which is controlled by the duty manager

The level of amplified regulated entertainment shall be controlled by means of limiting device set at a level which upon request may be agreed with the licensing authority

Outside Areas

No music will be played in, or for the benefit of patrons in external areas of the premises

No form of loudspeaker or sound amplification equipment is to be sited on or near the exterior premises or in or near any foyer, doorway, window or opening to the premises

Signs shall be displayed in the external areas/on the frontage requesting patrons to recognise the residential nature of the area and conduct their behaviour accordingly. The management must reserve the right to ask patrons to move inside the premises or leave if it is felt that they could be disturbing neighbours

The number of persons permitted to utilise the terraced areas will be restricted to *5 persons at any one time*

The terraced area and conservatory will be closed and patrons requested to come inside the main structure of the premises at *22:30hrs* to prevent any noise escaping the premises and affecting nearby residents, because it is unlikely that a conservatory or open terrace can be effectively sound proofed to prevent noise escaping.

Deliveries and collections.

Deliveries and collections associated with the premises will be arranged between the hours *8 am and 8 pm* so as to minimise the disturbance caused to the neighbours

Glasses will be collected from the terraced areas immediately the area is closed i.e. *22:30hrs* and no later, thereby preventing passers by access to any glasses left outside, and to prevent any neighbours in close proximity being unduly disturbed by noise of staff clearing up late at night.

Empty bottles and non-degradable refuse will remain in the premises at the end of trading hours and taken out to the refuse point at the start of the working day rather than at the end of trading when neighbours might be unduly disturbed

Plant and machinery

All plant and machinery is correctly maintained and regularly serviced to ensure that it is operating efficiently and with minimal disturbance to neighbours arising from noise

Dealing with complaints

A complaints book will be held on the premises to record details of any complaints received from neighbours. The information is to include, where disclosed, the complainant's name, location, date time and subsequent remedial action undertaken. This record must be made available at all times for inspection by council officers

Regular *six monthly* liaison meetings will be held where specifically requested by residents to enable neighbours to raise concerns about any aspect of the licensed activities

Patrons entering/exiting premises.

Where people queue to enter the premises a licensed door supervisor shall supervise and ensure the potential patrons behave in an acceptable manner

Signs should be displayed requesting patrons to respect the neighbours and behave in a courteous manner

Door supervisors

Door supervisors (minimum of one inside and one outside the premises) are required to be on duty from 20:00hrs until closing to ensure noise from patrons is kept to a minimum and that any anti social behaviour is prevented, thereby ensuring the nearby residents are not unduly disturbed and that patrons inside the premises behave in a safe and satisfactory manner, ensuring proper health and safety controls for all persons inside the premises.

When the premises turn out a licensed door supervisor shall supervise patrons and ensure the leave in a prompt and courteous manner, respecting the neighbours

A licensed door supervisor will be positioned on the exit door to ensure, as far as reasonably practical, that patrons do not leave with drinks

A licensed door supervisor will patrol the curtilage of the premises to prevent patrons urinating in public areas in the vicinity of the premises

Prevention of Nuisance from Odour

All ventilation and extraction systems shall be correctly maintained and regularly serviced to ensure that it is operating efficiently and with minimal disturbance to neighbours arising from odour

Prevention of nuisance from light

Illuminated external signage shall be switched off when the premises is closed

Security lights will be positioned to minimise light intrusion to nearby residential premises

APPENDIX 4

Olson Kendra

From: KEVIN.CLOSE@london-fire.gov.uk
Sent: 06 August 2010 14:19
To: Olson Kendra
Subject: RE: Savannah's Pleasures

Hi Kendra,

Thanks all appears fine, a no rep letter in post.

Thanks

Kevin Close
Inspecting Officer
Barnet, Enfield and Haringey Borough Team
Fire Safety Regulation:North West Area 1
London Fire Brigade
020 8555 1200. ext; 53252
Fax 020 8807 7196
E-mail:- firesafetyregulationNW@london-fire.gov.uk

From: Olson Kendra [mailto:Kendra.Olson@haringey.gov.uk]
Sent: 06 August 2010 14:14
To: CLOSE, KEVIN
Subject: Savannah's Pleasures
Importance: High

Hi Kevin,

Following on from your representation requesting that they submit further information to you we have received the attached documentation from the applicant today. Does this meet the requirements?

Regards,

Kendra Olson
Licensing Administrator
Haringey Council
Tel: 020 8489 5544
E-mail: kendra.olson@haringey.gov.uk

This email and any files transmitted with it are confidential, may be subject to legal privilege and are intended only for the person(s) or organisation(s) to whom this email is addressed. Any unauthorised use, retention, distribution, copying or disclosure is strictly prohibited. If you have received this email in error, please notify the system administrator at Haringey Council immediately and delete this e-mail from your system. Although this e-mail and any attachments are believed to be free of any virus or other defect which might affect any computer or system into which they are received and opened, it is the responsibility of the recipient to ensure they are virus free and no responsibility is accepted for any loss or damage from receipt or use thereof. All communications sent to or from external third party organisations may be subject to recording and/or monitoring in accordance with relevant legislation.

This email has been scanned by the MessageLabs Email Security System.
For more information please visit <http://www.messagelabs.com/email>

06/08/2010



LONDON FIRE
AND EMERGENCY
PLANNING AUTHORITY

Fire Safety Regulation: North West Area 1
169 Union Street London SE1 0LL
T 020 8555 1200 x53252
F 020 8536 5955
Minicom 020 7960 3629
www.london-fire.gov.uk

Mr M. Mufwankolo
99 Tottenham Road
Palmers Green
London
N13 6JA

London Fire and Emergency Planning
Authority runs the London Fire Brigade

Date 19/07/2010
Our Ref FS/31/10187

Dear Sir,

LICENSING ACT 2003

Premises: Savannah's Pleasures Café, 614 High Road, N17 9TB

With reference to the application dated 9th July 2010, in respect of the above mentioned premises, I have received insufficient information on which to determine the adequacy or otherwise of the fire safety arrangements in the premises.

Please submit to this office, within the next 5 working days:

- A set of revised plans showing the following additional information
 - X • The scale of the drawing to allow correct measurements.
 - X • The main entrance lobby door layout.
 - The rear exit location, width and method of locking/release mechanism.
 - The type and location of the detectors of the fire alarm system.
 - Location of emergency lighting.
 - Expected capacity numbers, based on property layout and risk assessment.
- A copy of your fire risk assessment.

I enclose a copy of our guidance note for applicants for premises licences to assist you.

If the information requested is not supplied within the specified time, the Fire Authority will make a representation to the licensing committee that the Public Safety objective of the Licensing Act may not have been properly addressed.



Any queries regarding this letter should be addressed to the person named below. If you are dissatisfied in any way with the response given, please ask to speak to the Team Leader quoting our reference.

Yours faithfully,



for Assistant Commissioner (Fire Safety Regulation)

Fire and Community Safety Directorate

firesafetyregulationNW@london-fire.gov.uk

c.c. : Ms D Barrett, Haringey Council Licensing authority, Techno Park, Ashley Road, London. N17 9LN

Encl: FS_GN_71

Reply to K.Close

Direct T 020 8555 1200 Ext. 53252

Direct F 020 8807 7196

APPENDIX 5

Olson Kendra

From: Cheshire Rebecca
Sent: 29 July 2010 13:38
To: Olson Kendra
Subject: RE: Application for a New Premises Licence for Savannah's Pleasures Cafe, Bar and Restaurant, 614 High Road, Tottenham N17 9TB

The suggestion is as follows:

- keep a refusals log to record the details of the individuals who were refused alcohol because of lack of identification or identification indicating that the individual is under age.

Thanks
Rebecca

From: Olson Kendra
Sent: 09 July 2010 14:24
To: Food Haringey; Malcolm Eubert; Osinaike Charley; 'Christopher.Thorpe@met.pnn.police.uk'; Pearce Derek; 'firesafetyregulationNW@london-fire.gov.uk'; Planning Enforcement; Building Control; Enforcement Response; 'Geoffrey.Parker@met.police.uk'; Boeuf Paul
Cc: Barrett Daliah; Smith Paul; Anderson Chanel; 'Geoff.C.Parker@met.pnn.police.uk'; Cheshire Rebecca
Subject: Application for a New Premises Licence for Savannah's Pleasures Cafe, Bar and Restaurant, 614 High Road, Tottenham N17 9TB

Please find attached a copy of a New Premises Licence application for the above named premises.

Please note that the last day for consultation is the 5th August 2010.

Regards,

Kendra Olson
Licensing Administrator
Haringey Council
Tel: 020 8489 5544
E-mail: kendra.olson@haringey.gov.uk

APPENDIX 6

Olson Kendra

From: Cllr Stanton Alan
Sent: 27 July 2010 00:50
To: licensing.members@haringey.gov.uk
Cc: Barrett Daliah
Subject: Savannah's Pleasures Café, Bar and Restaurant 614 High Road, Tottenham, London N17 9TB

Dear Ms Barrett,

Below is the copy of Stuart McNamara's objection which apparently did not reach you.

I strongly support his views and endorse the reasons he gives. This is close to people's homes - not just Millicent Fawcett Court but Rheola Close, the new flats which are part of the former Blue School and flats and homes in Scotland Green.

Can I request this comes to a Licensing panel.

Many thanks.

Alan Stanton
 Tottenham Hale ward councillor

----- Original Message ----- **From:** Cllr McNamara Stuart
Sent: 20 July 2010 20:43
To: Barrett Daliah
Cc: Cllr Dogus Dilek; Cllr Ejiofor Joseph; alan.stanton@haringey.gov.uk; Cllr Reith Lorna; Cllr Rice Reg
Subject: RE: Applications Under Consultation.xls

Dear Daliah,

I would like to formally lodge an objection to the following licensing application, on the grounds listed below:

Savannah's Pleasures Café, Bar and Restaurant	614 High Road, Tottenham, London N17 9TB
-----------------------------------------------	------------------------------------------

The application is for a licence that I consider to be inappropriate in terms of the hours of operation, as well as the potential for anti social behaviour

1. The premises are opposite a large housing development, Millicent Fawcett Court, as well as surrounding residential streets and would cause numerous problems for families, what with the close proximity to their homes
2. Complaints having been recieved by Cllr Stanton and myself from residents in Pembury Road and Millicent Fawcett Court about late night noise, intimidation and anti social behaviour, including shouting, swearing, verbal threats being made, urination in public and other assorted concerns associated with a bar/club premises very close to the proposed location of 614 High Road whose license the Licensing Committee recently curbed

Regards,
 Stuart

Cllr Stuart McNamara
 Bruce Grove Ward

From: Barrett Daliah
Sent: 20 July 2010 11:13

27/07/2010

Olson Kendra

From: Barrett Daliah
Sent: 02 August 2010 13:06
To: Olson Kendra
Subject: FW: Applications under consultation under Licensing Act 2003

From: Cllr Brabazon Zena
Sent: 02 August 2010 13:00
To: Barrett Daliah
Subject: RE: Applications under consultation under Licensing Act 2003

Dear Daliah

I write as a resident of Tottenham Hale. I wish to object formally to the licensing application for 614 Tottenham High Road.

These particular premises are adjacent to peoples' homes on Scotland Green, and on Tottenham High Road. It's also opposite Millicent Fawcett Court and residential roads.

Given its proximity to so much residential housing I consider this application to be inappropriate in terms of the hours of operation which could contribute to anti social behaviour on Tottenham High Road and affect the quality of life of local residents.

I would also point out that tackling anti social behaviour is one of the key priorities for local residents in Tottenham Hale which have been agreed with the Safer Neighbourhoods team and that there are local concerns about this with regard to Tottenham High Road.

Thanks

Zena Brabazon

From: Barrett Daliah
Sent: 02 August 2010 10:51
To: Lib Dem Councillors; Labour Councillors
Subject: FW: Applications under consultation under Licensing Act 2003

Dear Members

Attached is the latest list of applications under consideration under the Licensing Act 2003.

Please contact me if you wish to discuss any applications further.

Regards
Daliah Barrett

Olson Kendra

From: Barrett Daliah
Sent: 02 August 2010 09:27
To: Olson Kendra
Subject: FW: Savannah's Pleasures Café, Bar and Restaurant 614 High Road, Tottenham, London N17 9TB
Follow Up Flag: Follow up
Flag Status: Red

From: Cllr Rice Reg
Sent: 31 July 2010 09:34
To: Barrett Daliah
Subject: RE: Savannah's Pleasures Café, Bar and Restaurant 614 High Road, Tottenham, London N17 9TB

Members Room
River Park House
Wood Green N 22 8 HQ

Dear Licensing Authority

I am writing in relation to the application submitted for Savannahs Pleasure Café Bar 614 High Road N17 to allow regulated entertainment and the sale of alcohol until 5am every day of the week.

I am against such late hours in what is a residential area. We have a number of flats surrounding the premises and indeed the very building where this venue is proposed will also have residential dwellings.

I am not wishing to stop any businesses from being able to bring trade and prosperity to the area but I do think that we are to be mindful of ensuring that we take great care in the effect that the late night economy can have on residents and the immediate area.

We have already experienced problems from late night venues in the vicinity that has resulted in those existing premises not upholding the licensing objectives and action being taken against them. I feel that the application should be curtailed so as to all regulated entertainment and the sale of alcohol until 23.00 in the week and 2am on Friday and Saturday night, with alcohol sales ending 30 minutes before the closing time.

The applicant should also ensure that patrons are not allowed to loiter on the street or consume drink on the public highway as the premises is in a street drinking zone. Any outside areas should cease to be used at 10pm except to allow for smoking, patrons can then be allowed out to smoke in small groups so as to not have large groups left either to the front or the back of the premises creating a noise nuisance for the residents nearby.

I would like to be advised of any hearing into this matter, as I would wish to address the Panel with my concerns.

Reg Rice

Councillor

31 7 2010

To: Cllr Rice Reg; Cllr Reith Lorna
Subject: Fw: Savannah's Pleasures Café, Bar and Restaurant 614 High Road, Tottenham, London N17 9TB

02/08/2010

Olson Kendra

From: Barrett Daliah
Sent: 04 August 2010 09:25
To: Olson Kendra
Subject: FW: licensing application for 614 Tottenham High Road.

From: victoria norman [mailto:victorianorman@gmail.com]
Sent: 04 August 2010 09:20
To: Barrett Daliah
Subject: licensing application for 614 Tottenham High Road.

Dear Dahliah

I write as a resident of Hampden Lane Tottenham Old High Road. I wish to object formally to the licensing application for 614 Tottenham High Road.

These particular premises are adjacent to peoples' homes on Scotland Green, and on Tottenham High Road. It's also opposite Millicent Fawcett Court and residential roads.

Given its proximity to so much residential housing I consider this application to be inappropriate in terms of the hours of operation which could contribute to anti social behaviour on Tottenham High Road and affect the quality of life of local residents.

We have been woken in the early hours had aggressive loud and drunk persons outside our homes on week nights due to the late night early morning attendance of Ekubans and The Blue Bar clubs. Yet more gun shots and stabbings only this past weekend due to the patron of The Blue Bar. I was verbally attacked by a group of men for looking out of my daughters window at 4.30 am because they were sitting on our window arguing and smashing glasses into the road.

The late license also causes parking issues for local residents. Thanks

Victoria Norman & Jude Greenaway
12 Hampden Lane

I also write on behalf of my neighbor Kirstene Doghety (16 Hampden lane) who is presently away on holiday

--

Best Regards

Victoria Norman
Graphic Designer 0795 8596172

This email has been scanned by the MessageLabs Email Security System.
For more information please visit <http://www.messagelabs.com/email>

Olson Kendra

From: Barrett Daliah
Sent: 04 August 2010 09:54
To: Olson Kendra
Subject: FW: Re Applications under Consultation under Licensing Act 2003
Follow Up Flag: Follow up
Flag Status: Red

From: Joan White [mailto:J.White@nut.org.uk]
Sent: 04 August 2010 09:53
To: Barrett Daliah
Subject: Re Applications under Consultation under Licensing Act 2003

Re Applications under Consultation under Licensing Act 2003

Dear Daliah,

I write as a resident of Hampden Lane (off Tottenham High Rd). I wish to object formally to the licensing application for 614 Tottenham High Road.

These particular premises are adjacent to peoples' homes on Scotland Green, and on Tottenham High Road. It's also opposite Millicent Fawcett Court and residential roads. Given its proximity to so much residential housing I consider this application to be inappropriate in terms of the hours of operation which could contribute to anti social behaviour on Tottenham High Road and affect the quality of life of local residents.

My self and my son Jordan are woken in the early hours by drunken aggressive men from the two clubs already on the high street. Having another premise like this would only add to the nightmare that we are going through at the moment.

Joan White
14 Hampden Lane

This email has been scanned by the MessageLabs Email Security System.
For more information please visit <http://www.messagelabs.com/email>

04/08/2010

Licensing Act 2003 Sub-Committee on 17th August 2010

Report title: Application for a new Premises Licence at GOKYUZU RESTAURANT, 26-27 GRAND PARADE, GREEN LANES, LONDON N4 1LG

Report of: The Lead Officer Licensing

Ward(s) affected ST ANN'S

1. Purpose

To consider an application by Veysel Yavuz to allow Supply of Alcohol and the Provision of Late Night Refreshment at the premises.

2. Recommendations

- 2.1 (a) Grant the application as asked
 (b) Modify the conditions of the licence, by altering or omitting or adding to them
 (c) Reject the whole or part of the application

The Committee is asked to note that it may not modify the conditions or reject the whole or part of the application unless it is necessary to promote the licensing objectives.

Report authorised by: Robin Payne.....

 Assistant Director Enforcement Services

Contact Officer: Ms Daliah Barrett -Williams

Telephone: 020 8489 8232

3. Executive summary

For consideration by Sub Committee under Licensing Act 2003 for a Premises licence with variation to the existing conditions

4. Access to information:

Local Government (Access to Information) Act 1985

Background Papers

The following Background Papers are used in the preparation of this Report:

File: GOKYUZU RESTAURANT

The Background Papers are located at Enforcement Service, Civic Centre, High Road Wood Green N22

This page is intentionally left blank

5. REPORT

Background

5.1 An application for a new Premises Licence, by Mr Veysel Yavuz in respect of Gokyuzu Restaurant, 26-27 Grand parade, Green Lanes, London N4 1LG under the Licensing Act 2003.

5.2 Details of the application being sought under a new Premises Licence APP1

Supply of Alcohol:

Monday to Sunday 1000 to 0130 hours

Provision of Late Night Refreshment

Monday to Sunday 2300 to 0200 hours

Opening Hours:

Monday to Sunday 0800 to 0200 hours

General-all four licensing objectives

Intoxicating liquor shall not be sold or supplied on the premises otherwise than to persons taking table meals there and for consumption by such persons as an ancillary to their meals.

Suitable beverages other than intoxicating liquor, including drinking water, shall be available equally for consumption.

5.3 Crime and Disorder

All staff will be properly trained, not to serve customers who are intoxicated.

5.4 Public Safety

Fire safety equipment will be checked regularly and any requirements made by the Fire Safety Officer will be complied with.

5.5 Public Nuisance

Signs will be displayed at the exit reminding customers to leave quietly and to respect the neighbours.

5.6 Child Protection

All staff will be trained that alcohol will only be sold to persons who can produce photographic identification where there is any doubt that they are over the age of 18.

6. RELEVANT REPRESENTATIONS (CONSULTATION)

Responsible authorities:

6.1 Comments of Metropolitan Police

Made representation against the application which has now been withdrawn.

APP 2

6.2 Comments of Enforcement Services:

Noise Team

Have no objections to this application.

Food Team

Have no objections to this application.

Health and Safety

Have no objections to this application

Trading Standards

Have no objections to this application

6.3 Fire Officer

Have no objections to this application

6.4 Planning Officer

Have no objections to this application

6.5 Comments of Child Protection Agency or Nominee

Comments made on this application. **APP 3**

7.0 Interested Parties

1 letter of representation has been received against this application. **App 3**

8.0 Financial Comments

The fee which would be applicable for this application was **£190.00**

APPENDIX 1

APPLICATION FORM

LICENSING ACT 2003
Section 17



Application for a premises licence to be granted under the Licensing Act 2003

(1)

Reference number:

PLEASE READ THE FOLLOWING INSTRUCTIONS FIRST

Before completing this form please read the guidance notes at the end of the form. If you are completing this form by hand please write legibly in block capitals. In all cases ensure that your answers are inside the boxes and written in black ink. Use additional sheets if necessary. You may wish to keep a copy of the completed form for your records

(2) I/We

apply for a premises licence under section 17 of the Licensing Act 2003 for the premises described in Part 1 below (the premises) and I/we are making this application to you as the relevant licensing authority in accordance with section 12 of the Licensing Act 2003

Part 1 - Premises details

Postal address of premises or, if none, Ordnance Survey map reference or description GOKYUZU RESTAURANT 26/27 GRAND PARADE GREEN LANE	
Post town LONDON	Postcode N4 1LG

Telephone number at premises(if any)

0208 21406

Non-domestic rateable value of premises

£ 29,000.

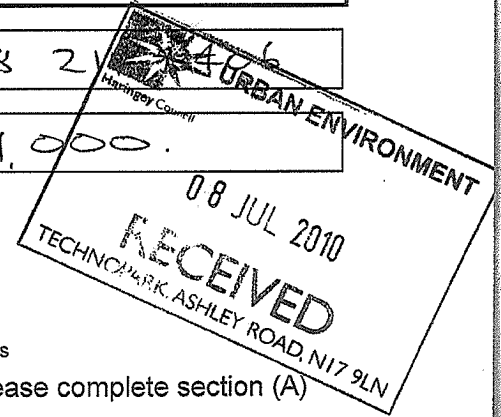

Part 2 - Applicant details

Please state whether you are applying for a premises licence as

- Please tick yes
- a) an individual or individuals* please complete section (A)
 - b) a person other than an individual*
 - i. as a limited company please complete section (B)
 - ii. as a partnership please complete section (B)
 - iii. as an unincorporated association; or please complete section (B)
 - iv. other (for example a statutory corporation) please complete section (B)

(1) Insert name and address of relevant licensing authority and its reference number (optional)
(2) Insert name(s) of applicant

- c) a recognised club please complete section (B)
- d) a charity please complete section (B)
- e) the proprietor of an educational establishment please complete section (B)
- f) a health service body please complete section (B)
- g) a person who is registered under Part 2 of the Care Standards Act 2000 (c14) in respect of an independent hospital please complete section (B)
- h) the chief officer of police of a police force in England and Wales please complete section (B)

* If you are applying as a person described in (a) or (b) please confirm:

- I am carrying on or proposing to carry on a business which involves the use of the premises for licensable activities; or Please tick yes
- I am making the application pursuant to
 - a statutory function; or
 - a function discharged by virtue of Her Majesty's prerogative

(A) INDIVIDUAL APPLICANTS (fill in as applicable)

Mr Mrs Miss Ms Other title (for example, Rev)

Surname First names

I am 18 years old or over Please tick yes Date of birth

Day	Month	Year
04	05	1982

Current postal address if different from premises address
 44 KENDAL AVE
 LONDON

Post town Postcode

Daytime contact telephone number

E-mail address (optional)

SECOND INDIVIDUAL APPLICANT (if applicable)

Mr Mrs Miss Ms Other title
 (for example, Rev)

Surname First names

I am 18 years old or over Please tick yes
 Date of birth Day Month Year

Current postal address if different from premises address

Post town Postcode

Daytime contact telephone number

E-mail address (optional)

(B) OTHER APPLICANTS

Please provide name and registered address of applicant in full. Where appropriate please give any registered number. In the case of a partnership or other joint venture (other than a body corporate), please give the name and address of each party concerned.

Name
Address
Registered number (where applicable)
Description of applicant (for example partnership, company, unincorporated association etc.)
Telephone number (if any)
E-mail address (optional)

Part 3 - Operating Schedule

When do you want the premises licences to start?

Day	Month	Year
05	08	2010

If you wish the licence to be valid only for a limited period, when do you want it to end?

Day	Month	Year

Please give a general description of the premises (please read guidance note 1)

RESTAURANT & TAKE AWAY.

If 5,000 or more people are expected to attend the premises at any one time, please state the number expected to attend

--

What licensable activities do you intend to carry on from the premises?

(Please see sections 1 and 14 of the Licensing Act 2003 and Schedule 1 and 2 to the Licensing Act 2003)

Provision of regulated entertainment

Please tick yes

- a) plays (if ticking yes, fill in box A)
- b) films (if ticking yes, fill in box B)
- c) indoor sporting events (if ticking yes, fill in box C)
- d) boxing or wrestling entertainment (if ticking yes, fill in box D)
- e) live music (if ticking yes, fill in box E)
- f) recorded music (if ticking yes, fill in box F)
- g) performances of dance (if ticking yes, fill in box G)
- h) anything of a similar description to that falling within (e), (f) or (g) (if ticking yes, fill in box H)

Provision of entertainment facilities for:

- i) making music (if ticking yes, fill in box I)
- j) dancing (if ticking yes, fill in box J)
- k) entertainment of a similar description to that falling within (i) or (j) (if ticking yes, fill in box K)

Provision of late night refreshment (if ticking yes, fill in box L)

Supply of alcohol (if ticking yes, fill in box M)

In all cases complete boxes N, O and P

A

Plays Standard days and timings (please read guidance note 6)			Will the performance of a play take place indoors or outdoors or both - please tick <input checked="" type="checkbox"/> (please read guidance note 2) Indoors <input type="checkbox"/> Outdoors <input type="checkbox"/> Both <input type="checkbox"/>
Day	Start	Finish	
Mon			Please give further details here (please read guidance note 3)
Tue			
Wed			State any seasonal variations for performing plays (please read guidance note 4)
Thur			
Fri			Non-standard timings. Where you intend to use the premises for the performance of plays at different times from those listed in the column on the left, please list (please read guidance note 5)
Sat			
Sun			

B

Films Standard days and timings (please read guidance note 6)			Will the exhibition of films take place indoors or outdoors or both - please tick <input checked="" type="checkbox"/> (please read guidance note 2) Indoors <input type="checkbox"/> Outdoors <input type="checkbox"/> Both <input type="checkbox"/>
Day	Start	Finish	
Mon			Please give further details here (please read guidance note 3)
Tue			
Wed			State any seasonal variations for the exhibition of films (please read guidance note 4)
Thur			
Fri			Non-standard timings. Where you intend to use the premises for the exhibition of films at different times from those listed in the column on the left, please list (please read guidance note 5)
Sat			
Sun			

C

Indoor sporting events			Please give further details here (please read guidance note 3)
Standard days and timings (please read guidance note 6)			
Day	Start	Finish	
Mon			
Tue			State any seasonal variations for indoor sporting events (please read guidance note 4)
Wed			
Thur			Non-standard timings. Where you intend to use the premises for indoor sporting events at different times from those listed in the column on the left, please list (please read guidance note 5)
Fri			
Sat			
Sun			

D

Boxing or wrestling entertainments			Will the boxing or wrestling entertainment take place indoors or outdoors or both - please tick <input checked="" type="checkbox"/> (please read guidance note 2)
Standard days and timings (please read guidance note 6)			
Day	Start	Finish	Indoors <input type="checkbox"/> Outdoors <input type="checkbox"/> Both <input type="checkbox"/>
Mon			Please give further details here (please read guidance note 3)
Tue			
Wed			State any seasonal variations for boxing or wrestling entertainment (please read guidance note 4)
Thur			
Fri			Non-standard timings. Where you intend to use the premises for boxing or wrestling entertainment at different times from those listed in the column on the left, please list (please read guidance note 5)
Sat			
Sun			

E

Live music			Will the performance of live music take place indoors or outdoors or both - please tick <input checked="" type="checkbox"/> (please read guidance note 2) Indoors <input type="checkbox"/> Outdoors <input type="checkbox"/> Both <input type="checkbox"/>
Standard days and timings (please read guidance note 6)			
Day	Start	Finish	Please give further details here (please read guidance note 3)
Mon			
			State any seasonal variations for the performance of live music (please read guidance note 4)
Tue			
			Non-standard timings. Where you intend to use the premises for the performance of live music at different times from those listed in the column on the left, please list (please read guidance note 5)
Wed			
Thur			
Fri			
Sat			
Sun			

F

Recorded music			Will the playing of recorded music take place indoors or outdoors or both - please tick <input checked="" type="checkbox"/> (please read guidance note 2) Indoors <input type="checkbox"/> Outdoors <input type="checkbox"/> Both <input type="checkbox"/>
Standard days and timings (please read guidance note 6)			
Day	Start	Finish	Please give further details here (please read guidance note 3)
Mon			
			State any seasonal variations for the playing of recorded music (please read guidance note 4)
Tue			
			Non-standard timings. Where you intend to use the premises for the playing of recorded music entertainment at different times from those listed in the column on the left, please list (please read guidance note 5)
Wed			
Thur			
Fri			
Sat			
Sun			

G

Performances of dance Standard days and timings (please read guidance note 6)			Will the performance of dance take place indoors or outdoors or both - please tick <input checked="" type="checkbox"/> (please read guidance note 2)
Day	Start	Finish	Indoors <input type="checkbox"/> Outdoors <input type="checkbox"/> Both <input type="checkbox"/>
Mon			Please give further details here (please read guidance note 3)
Tue			
Wed			State any seasonal variations for the performance of dance (please read guidance note 4)
Thur			
Fri			Non-standard timings. Where you intend to use the premises for the performance of dance entertainment at different times from those listed in the column on the left, please list (please read guidance note 5)
Sat			
Sun			

H

Anything of a similar description to that falling within (e), (f) or (g) Standard days and timings (please read guidance note 6)			Please give a description of the type of entertainment you will be providing
Day	Start	Finish	Will this entertainment take place indoors or outdoors or both - please tick <input checked="" type="checkbox"/> (please read guidance note 2)
Mon			Indoors <input type="checkbox"/> Outdoors <input type="checkbox"/> Both <input type="checkbox"/>
			Please give further details here (please read guidance note 3)
Tue			
Wed			
			State any seasonal variations for entertainment of a similar description to that falling within (e), (f) or (g) (please read guidance note 4)
Thur			
			Non-standard timings. Where you intend to use the premises for the entertainment of similar description to that falling within (e), (f) or (g) at different times from those listed in the column on the left, please list (please read guidance note 5)
Fri			
Sat			
Sun			

Provision of facilities for making music			Please give a description of the facilities for making music you will be providing.
Standard days and timings (please read guidance note 6)			Will the facilities for making music be indoors or outdoors or both - please tick <input checked="" type="checkbox"/> (please read guidance note 2)
Day	Start	Finish	Indoors <input type="checkbox"/> Outdoors <input type="checkbox"/> Both <input type="checkbox"/>
Mon			Please give further details here (please read guidance note 3)
Tue			State any seasonal variations for the provision of facilities for making music (please read guidance note 4)
Wed			Non-standard timings. Where you intend to use the premises for provision of facilities for making music at different times from those listed in the column on the left, please list (please read guidance note 5)
Thur			
Fri			
Sat			
Sun			

J

Provision of facilities for dancing			Please give a description of the facilities for dancing you will be providing
Standard days and timings (please read guidance note 6)			Will the facilities for dancing be indoors or outdoors or both - please tick <input checked="" type="checkbox"/> (please read guidance note 2)
Day	Start	Finish	Indoors <input type="checkbox"/> Outdoors <input type="checkbox"/> Both <input type="checkbox"/>
Mon			Please give further details here (please read guidance note 3)
Tue			State any seasonal variations for providing dancing facilities (please read guidance note 4)
Wed			Non-standard timings. Where you intend to use the premises for the provision of facilities for dancing entertainment at different times from those listed in the column of the left, please list (please read guidance note 5)
Thur			
Fri			
Sat			
Sun			

K

Provision of facilities for entertainment of a similar description to that falling within I or J			Please give a description of the type of entertainment facility you will be providing
Standard days and timings (please read guidance note 6)			Will the entertainment facility be indoors or outdoors or both - please tick <input checked="" type="checkbox"/> (please read guidance note 2)
Day	Start	Finish	Indoors <input type="checkbox"/> Outdoors <input type="checkbox"/> Both <input type="checkbox"/>
Mon			Please give further details here (please read guidance note 3)
Tue			
Wed			State any seasonal variations for the provision of facilities for entertainment of a similar description to that falling within I or J (please read guidance note 4)
Thur			
Fri			Non-standard timings. Where you intend to use the premises for the provision of facilities for entertainment of a similar description to that falling within I or J at different times from those listed in the column on the left, please list (please read guidance note 5)
Sat			
Sun			

L

Late night refreshment			Will the provision of late night refreshment take place indoors or outdoors or both - please tick <input checked="" type="checkbox"/> (please read guidance note 2)
Standard days and timings (please read guidance note 6)			
Day	Start	Finish	Indoors <input checked="" type="checkbox"/> Outdoors <input type="checkbox"/> Both <input type="checkbox"/>
Mon	23:00	02:00	Please give further details here (please read guidance note 3) THE SALE OF FOOD & DRINK INCLUDING ALCOHOL
Tue	23:00	02:00	
Wed	23:00	02:00	State any seasonal variations for the provision of late night refreshment (please read guidance note 4) NONE
Thur	23:00	02:00	
Fri	23:00	02:00	Non-standard timings. Where you intend to use the premises for the provision of late night refreshment at different times from those listed in the column on the left, please list (please read guidance note 5)
Sat	23:00	02:00	
Sun	23:00	02:00	

M

Supply of alcohol			Will the sale of alcohol be for consumption - please tick box <input checked="" type="checkbox"/> (please read guidance note 7)
Standard days and timings (please read guidance note 6)			
Day	Start	Finish	On the premises <input checked="" type="checkbox"/> Off the premises <input type="checkbox"/> Both <input type="checkbox"/>
Mon	10:00	01:30	State any seasonal variations for the supply of alcohol (please read guidance note 4) NONE
Tue	10:00	01:30	
Wed	10:00	01:30	
Thur	10:00	01:30	Non-standard timings. Where you intend to use the premises for the supply of alcohol at different times from those listed in the column on the left, please list (please read guidance note 5)
Fri	10:00	01:30	
Sat	10:00	01:30	
Sun	10:00	01:30	

State the name and details of the individual whom you wish to specify on the licence as premises supervisor

Name **TURGAY KUCUK**
 Address **16 WILLOW WALK**
LOUDDON
 Postcode **W15 3DQ**
 Personal Licence number (if known) **LN/00003915**
 Issuing licensing authority (if known) **L.B. HARINGEY**

N

Please highlight any adult entertainment or services, activities, other entertainment or matters ancillary to the use of the premises that may give rise to concern in respect of children (please read guidance note 8)

NONE

O

Hours premises are open to the public

Standard days and timings
 (please read guidance note 6)

Day	Start	Finish
Mon	08.00	02.00
Tue	08.00	02.00
Wed	08.00	02.00
Thur	08.00	02.00
Fri	08.00	02.00
Sat	08.00	02.00
Sun	08.00	02.00

State any seasonal variations (please read guidance note 4)

Non-standard timings. Where you intend to use the premises to be open to the public at different times from those listed in the column on the left, please list (please read guidance note 5)

P Describe the steps you intend to take to promote the four licensing objectives:

a) General - all four licensing objectives (b, c, d, e) (please read guidance note 9)

(i) INTOXICATING LIQUOR SHALL NOT BE SOLD OR SUPPLIED ON THE PREMISES OTHERWISE THAN TO PERSONS TAKING TABLE MEALS THERE AND FOR CONSUMPTION BY SUCH PERSONS AS AN ANCILLARY TO THEIR MEALS.
(ii) SUITABLE BEVERAGES OTHER THAN INTOXICATING LIQUOR INCLUDING DRINKING WATER SHALL BE AVAILABLE EQUALLY FOR CONSUMPTION.

b) The prevention of crime and disorder

ALL STAFF ARE PROPERLY TRAINED, NOT TO SERVE CUSTOMERS WHO ARE INTOXICATED.

c) Public safety

FIRE SAFETY EQUIPMENT WILL BE CHECKED REGULARLY AND ANY REQUIREMENTS MADE BY THE FIRE SAFETY OFFICER WILL BE COMPLIED WITH.

d) The prevention of public nuisance

SIGNS WILL BE DISPLAYED AT THE EXIT REMINDING CUSTOMERS TO LEAVE QUIETLY AND TO RESPECT THE NEIGHBOURS.

e) The protection of children from harm

ALL STAFF WILL BE TRAINED THAT ALCOHOL WILL ONLY BE SOLD TO PERSONS WHO CAN PRODUCE PHOTOGRAPHIC IDENTIFICATION WHERE THERE IS ANY DOUBT THEY ARE OVER THE AGE OF 18.

CHECKLIST:

- I have made or enclosed payment of the fee
- I have enclosed the plan of the premises
- I have sent copies of this application and the plan to responsible authorities and others where applicable
- I have enclosed the consent form completed by the individual I wish to be premises supervisor, if applicable
- I understand that I must now advertise my application
- I understand that if I do not comply with the above requirements my application will be rejected

Please tick ✓

IT IS AN OFFENCE, LIABLE ON CONVICTION TO A FINE UP TO LEVEL 5 ON THE STANDARD SCALE, UNDER SECTION 158 OF THE LICENSING ACT 2003 TO MAKE A FALSE STATEMENT IN OR IN CONNECTION WITH THIS APPLICATION

Part 4 - Signatures (please read guidance note 10)

Signature of applicant or applicant's solicitor or other duly authorised agent. (Please read guidance note 11)
If signing on behalf of the applicant please state in what capacity.

Signature

V. Lamb

Date

6/7/2010.

Capacity

For joint applications signature of 2nd applicant, 2nd applicant's solicitor or other authorised agent.
(Please read guidance note 12)

If signing on behalf of the applicant please state in what capacity.

Signature

Date

Capacity

Contact name (where not previously given) and postal address for correspondence associated with this application (please read guidance note 13)

PLP SOLICITORS
21 GRAND PARADE
GREEN LAGES

Post town

LONDON

Postcode

N4 1LA

Telephone number (if any)

0208 802 9393

If you would prefer us to correspond with you by e-mail your e-mail address (optional)

Notes for Guidance

1. Describe the premises. For example the type of premises, its general situation and layout and any other information which could be relevant to the licensing objectives. Where your application includes off-supplies of alcohol and you intend to provide a place for consumption of these off-supplies you must include a description of where the place will be and its proximity to the premises.
2. Where taking place in a building or other structure please tick as appropriate. Indoors may include a tent.
3. For example the type of activity to be authorised, if not already stated, and give relevant further details, for example (but not exclusively) whether or not music will be amplified or unamplified.
4. For example (but not exclusively), where the activity will occur on additional days during the summer months.
5. For example (but not exclusively), where you wish the activity to go on longer on a particular day e.g. Christmas Eve.
6. Please give timings in 24 hour clock (e.g. 16:00) and only give details for the days of the week when you intend the premises to be used for the activity.
7. If you wish people to be able to consume alcohol on the premises please tick 'on the premises', if you wish people to be able to purchase alcohol to consume away from the premises please tick 'off the premises'. If you wish people to be able to do both please tick 'both'.
8. Please give information about anything intended to occur at the premises or ancillary to the use of the premises which may give rise to concern in respect of children, regardless of whether you intend children to have access to the premises, for example (but not exclusively) nudity or semi-nudity, films for restricted age groups, the presence of gaming machines.
9. Please list here steps you will take to promote all four licensing objectives together.
10. The application form must be signed.
11. An applicant's agent (for example solicitor) may sign the form on their behalf provided that they have actual authority to do so.
12. Where there is more than one applicant, both applicants or their respective agents must sign the application form.
13. This is the address which we shall use to correspond with you about this application.
14. The information you have provided will be held by the Council on computerised and manual files. The data may also be disclosed to other departments within the Council or other organisations, but only in order to ensure compliance with relevant legislation or to detect and prevent fraud or a crime.

LICENSING ACT 2003
Section 37(3)

Consent of individual to being specified as premises supervisor

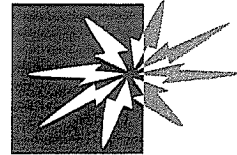

Haringey Council

Reference number:

I [full name of prospective premises supervisor]

TURGAY KUCUK

of [home address of prospective premises supervisor]

16 WILLOW WALK
SOUTH TOTTENHAM
LONDON
N15 3DG

hereby confirm that I give my consent to be specified as the designated premises supervisor in relation to the application for

[type of application]

A PREMISES LICENCE

by

[name of applicant]

VEYSEL YAVUZ

relating to a premises licence

[number of existing licence, if any]

for

[name and address of premises to which the application relates]

GOKYUZU RESTAURANT
26/27 GRAND PARADE
GREEN LANE
LONDON
N4 1LG

and any premises licence to be granted or varied in respect of this application made by

[name of applicant]

VEYSEL YAVUZ

CONTINUED

concerning the supply of alcohol at

[name and address of premises to which application relates]

GOKYUZU RESTAURANT
26/27 GRAND PARADE
GREEN LANE
LONDON
N4 1LG

I also confirm that I am applying for, intend to apply for or currently hold a personal licence, details of which I set out below.

Personal licence number

LN/00003915

[insert personal licence number, if any]

Personal licence issuing authority

LONDON BOROUGH OF HAVINGHAM

[insert name and address and telephone number of personal licence issuing authority, if any]

Signed T. Kucuk

Name (please print) TURGAY KUCUK

Date 6/7/10

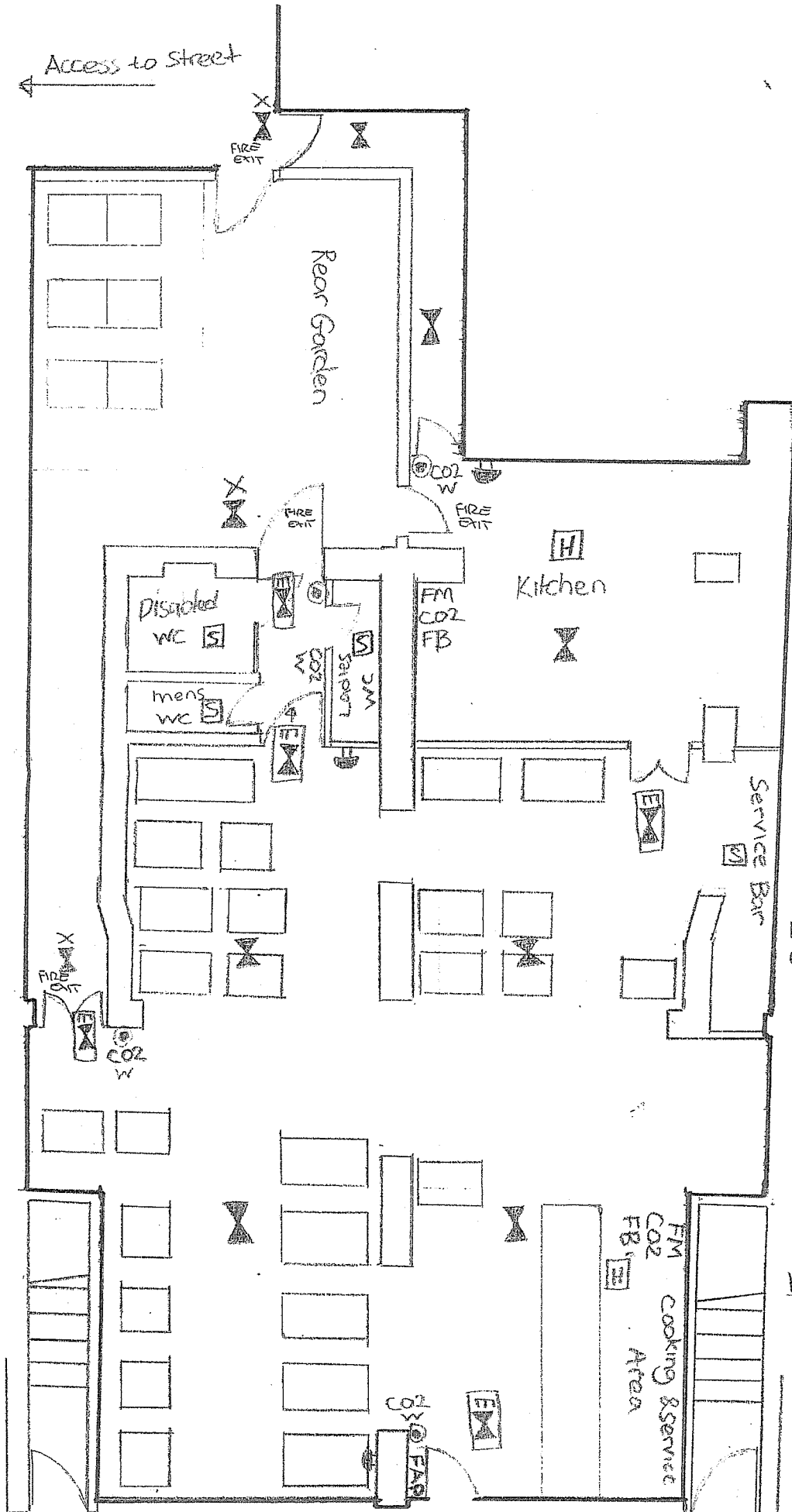

— LICENSED AREA

FIRE ALARM SYSTEM
 Fire Alarm System will be installed to BS 5839 Part 1, 2002 Code of Practice

- Sounder bell
- Fire alarm panel
- Smoke alarm
- Heat detector
- Manual Call Point

Fire Safety Notice and Graphic Symbols.

- 3hr maintained exit light and legend
- 3hr maintained exit light legend and direct arrow
- 3hr non-maintained exit light
- 3hr non-maintained external light

- Key Hand Held Fire Fighting Equipment**
- FM Foam Extinguisher
 - W Gas water Extinguisher
 - FB Fire Blanket
 - CO2 Carbon Dioxide Extinguisher

26

27

APPENDIX 2

**REPRESENTATION FROM THE METROPOLITAN POLICE NOW
WITHDRAWN**

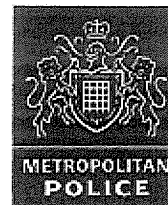

Your reference:

Our reference: 162/2010

Date: 8 July, 2010

Metropolitan Police Service

Ms D.BARRETT
ENVIRONMENTAL CONTROL SERVICES
TECHNO PARK
ASHLEY ROAD
TOTTENHAM N.17

Licensing
**Quicksilver Patrol Base
Western Road
Wood Green
N22 6UH**

Tel: 0203 276 0150

Dear Ms. Barrett

Re:- Application for a Premises Licence:-

Gokyuzu Restaurant, 26 - 27 Grand Parade, Green Lanes N.4

With reference to the above application Police have considered the application and wish to make the following representations.

1.This is under the Protection of children from harm objective.

I recommend that the following form of verification of a persons proof of age is:-

- . A valid passport
- . A photo driving licence issued in a European Union Country
- . A proof of age standard card system
- . A citizen card, supported by the home office.

Yours Sincerely

Geoffrey Parker
Licensing
Quicksilver Patrol Base

c.c.PLP Solicitors



Your
reference:

Our reference: 162/2010

Date: 19 July, 2010

Metropolitan Police Service

Ms D.BARRETT
Licensing
Techno Park
Ashley Road
Tottenham N.17

Licensing
Quicksilver Patrol Base
Western Road
Wood Green
N.22 6UH

Tel: 0203 – 276 - 0150

Dear Ms. Barrett

Re:- Application for a Premises Licence:-

Gokyuzu Restaurant, 26 - 27 Grand Parade, Green Lanes N.4

With reference to the above application and our letter of representation dated the 8th of July 2010. I have received correspondence from the applicants solicitor agreeing to my representation.

I therefore wish to withdraw my representation.

If you require further information please do not hesitate to contact me on the above telephone number.

Yours Sincerely

Geoffrey Parker
Licensing
Quicksilver Patrol Base

c.c.PLP Solicitors

APPENDIX 3

REPRESENTATION FROM THE SAFEGUARDING CHILDREN BOARD

Olson Kendra

From: Cheshire Rebecca
Sent: 29 July 2010 13:29
To: Olson Kendra
Subject: RE: Application for a New Premises Licence for Gokyuzu Restaurant
Follow Up Flag: Follow up
Flag Status: Red

Hi

The suggestions are as follows:

- keep a refusals log to record the details of the individuals who were refused alcohol because of lack of identification or identification indicating that the individual is under age
- training and refresher training for staff on implementing and enforcing the Challenge 21 scheme and regarding their social responsibilities in regard to selling and serving alcohol.

Thanks
Rebecca

From: Olson Kendra
Sent: 08 July 2010 11:19
To: Food Haringey; Malcolm Eubert; Osinaike Charley; 'Christopher.Thorpe@met.pnn.police.uk'; Pearce Derek; 'firesafetyregulationNW@london-fire.gov.uk'; Planning Enforcement; Building Control; Enforcement Response; 'Geoffrey.Parker@met.police.uk'; Boeuf Paul; Pearce Derek
Cc: Barrett Daliah; Smith Paul; Anderson Chanel; Cheshire Rebecca
Subject: Application for a New Premises Licence for Gokyuzu Restaurant

Please find attached a copy of a New Premises Licence application for the above named property.

Please note that the last day for consultation is the 4th August 2010.

Regards,

Kendra Olson
Licensing Administrator
Haringey Council
Tel: 020 8489 5544
E-mail: kendra.olson@haringey.gov.uk

APPENDIX 4

REPRESENTATION FROM INTERESTED PARTIES

Dr. Chris Upton
25 A & B Grand Parade
London
N4 1LG

26/07/2010

RE: GOKYUZU Restaurant (26-27 Grand Parade, London, N4 1LG)



To whom it may concern, I am writing to you as resident landlord of 25 A & B Grand Parade, N4 1LG

I am writing regarding the applications placed by Mr Vaysel Yavuz in order that he be licensed to serve alcohol and late night refreshments from the newly extended Gokyuzu restaurant on Grand Parade.

Please accept this letter as formal objection to the applications placed, in relation to the prevention of public nuisance and public safety.

The rear of the restaurant property adjoins our property, even before the restaurants extension the noise levels from staff at the back of the restaurant and patrons exiting the front of the restaurant have been intolerable to my tenants and myself.

My tenants and I have suffered greatly due to shouting, arguments and general commercial noise at unacceptable times of the early hours of the morning. We feel that the extension of the restaurant and the outdoor portion of the restaurant will only multiply the noise levels we have had to deal with for a number of years not to mention rendering parts of our property uninhabitable if people are allowed to smoke in appointed outdoor area. Please note this area is less than 5 meters away from our closest inhabited tenement.

We understand Mr Yavuz has operated a family restaurant from the adjoining location for a number of years, we have no objection to Mr Yavuz continuing his business inside the proposed buildings, our objections are based upon the proposed outdoor portion of the restaurant which Mr Yavuz has already advertised as a 140 Seat outdoor smoking area.

We would ask that a condition of the granting of this license would be that the outdoor portion of the restaurant be restricted to the hours set forth within the UK noise abatement act 1960 and not the proposed time of 02:00 AM as applied for by Mr Yavuz.

The tenants at the rear of my property work in the food industry and begin work at 5:00 AM, to have disruption and noise continuing till 02:00 would be completely unacceptable and cause considerable hardship and suffering, not to mention the financial losses that myself and my partner would incur eventually as a result of our tenants having to leave the property once rendered uninhabitable by the restaurant.

Having searched the local planning applications extensively I have been unable to find an application by Mr Yavuz for permission to demolish the existing structures to construct the outdoor portion of the restaurant. Had a planning application been authorised and advertised in the proper manner, I would have also placed formal objections with the local planning authorities.

Based upon the evidence we have presented we would ask that our objections be acknowledged and considered during the review process of the issuing of the licenses applied for. Should the license be granted to allow Mr Yavuz to conduct business in the outdoor portion of the restaurant outside of the hours set forth in the UK noise abatement act 1960, my partner and I shall be seeking legal counsel to recover any costs losses incurred as a result of this decision.

Yours Sincerely

Dr. Chris Upton

This page is intentionally left blank